WEATHER FORECAST

Victoria and Vicinity—Moderate southwest to south winds; mostly fair, and mild; cloudy, with mist, at night.

Vancouver and Vicinity—Moderate westerly winds; mostly fair, and mild; slightly unsettled, with mist, at night.

The Daily Colonist.

(ESTABLISHED 1858)

COLONIST TELEPHONES

Advertising	Empire 4114
Business Office	Empire 4114
Circulation	Garden 1812
Job Printing	Garden 5241
Editorial Rooms	Empire 4111
Social Editor	Empire 3311

NO. 104—EIGHTY-FIRST YEAR | VICTORIA, BRITISH COLUMBIA, FRIDAY, APRIL 14, 1939 | EIGHTEEN PAGES

SHOULD BEAR HALF OF COST OF EDUCATION

B.C. Parent-Teachers Want Province to Assume More of Burden

URGES INCREASE IN FEDERAL SCHOOL AID

VANCOUVER, April 13 (P).—The British Columbia Parent-Teacher Federation in convention here today decided to petition the Provincial Government to assume 50 per cent of school costs in the province and approach the Dominion Government for a substantial increase in Federal school aid.

The federation agreed that the percentage of provincial aid to schools should be gradually increased from 50 per cent until eventually the Government "shall have assumed the main cost of an adequate programme of education." Then, they decided, increased Federal assistance on a permanent basis should be sought.

HEALTH INSURANCE

Delegates reiterated a previous stand urging the Government to implement an adequate scheme of health insurance.

Other resolutions asked:

That the Health Department be petitioned to make X-ray examinations compulsory for persons objecting to skin tests in the survey of tuberculosis; that the Provincial Government be asked to provide food allowances for children of mother pensioners attending school between the ages of sixteen and eighteen years; and that the need for an adequate works programme to give young men and women a chance to build and develop Canada should be urged upon the Dominion Government.

NOW FIFTH IN WORLD TRADING

Canada Displaces Japan—Is Fourth in Exports and Eighth in Imports

OTTAWA, April 13 (CP).—Canada improved its position in world trade in 1938, moving from sixth to fifth place, displacing Japan, it was shown today in figures made public by the External Trade Branch, Dominion Bureau of Statistics. The United Kingdom held first place in total world trade last year, followed, respectively, by the United States, Germany, France, and Canada.

Canada maintained her position in 1938 as the world's fourth largest exporting country and eighth in respect to imports.

FIGURES GIVEN

The Dominion's total trade last year was $1,634,177,000, compared with $1,934,000,000 in 1937. Canada's exports were $956,726,000, against $1,124,960,000, a decrease of 15 per cent, while imports declined 16.3 per cent to $677,451,000 from $808,896,000.

The decline in exports and imports were the result of lower prices and smaller volume, the report said.

The balance of trade was somewhat less favorable in 1938 than in 1937, amounting to $279,275,000, against $316,046,000.

BATTLE CRUISER SAILS FOR HOME

GIBRALTAR, April 13 (AP).—The battle cruiser Repulse, completing a shakedown trip preparatory to taking the King and Queen to Canada next month, sailed for England today.

ELECTED PRESIDENT

OTTAWA, April 13 (CP).—Mayor Stanley Lewis, of Ottawa, today was re-elected unanimously president of the Canadian Federation of Mayors and Municipalities as the eighty delegates closed their three-day conference here.

WOULD REGISTER ALIENS

PRINCE ALBERT, Sask., April 13 (CP).—Registration of all aliens in Canada without further delay was urged by the local branch of the Canadian Legion in a resolution passed at the monthly meeting last night.

PAGE DIRECTORY

Comics	Page 15
Culbertson on Bridge	Page 14
Editorials	Page 4
Financial	Page 14
Jane Dixon	Page 15
"Love Comes Last"	Page 17
Radio Programmes	Page 9
Shipping and Travel	Page 10
Social Notes	Page 8
Sport	Page 12
Theatres	Page 13
Women's Clubs	Page 7

California Gets Wintry Weather Following Heat

LOS ANGELES, April 13 (AP).—Wind, snow and rain combined forces in Southern California today to give a taste of Winter after nearly a week of high temperatures that ranged up to 92 degrees. Small craft warnings were posted along the Southern California Coast as the wind reached a velocity of thirty-five miles an hour at Los Angeles Harbor. A blizzard was raging in the Tehachapi Mountains. Heavy snows were reported in the higher mountains.

SENDS HOUSE INTO UPROAR

Massey Makes Serious Charge in Offering Plan For Unemployment

OTTAWA, April 13 (CP).—An eleven-point programme for a comprehensive attack on the unemployment problem was laid before the House of Commons tonight by Denton Massey (Con., Toronto-Greenwood), who also threw the House into an uproar with a charge thousands of transients have died from exposure, illness, starvation and lack of care.

Hon. Norman Rogers, Minister of Labor, promptly challenged the transient statement and demanded proof or a retraction. Mr. Massey stood his ground in the face of similar demands from many Liberal members but admitted he had not categorical facts before him to prove the truth of the statement. He declared Mr. Rogers could not prove it was untrue

FIVE-HOUR SPEECH

Mr. Massey's programme was outlined at the end of a five-hour speech on the bill to provide unemployment and farm relief. The eleven suggestions were:

1. Extensive development of the Northwest Territories;

2. Large-scale afforestation and reforestation;

3. Water conservation and flood control;

4. Development of tourist attractions including highway improvements;

5. Co-operative nation-wide housing plan with Dominion, Provincial and Municipal Governments participating;

YOUTH RE-ESTABLISHMENT

6. An effective youth re-establishment programme including technical and vocational education and national scholarships;

7. Establishment of camps along the lines of the Civilian Conserva-

Continued on Page 3, Column 5

VANCOUVER MAN HEADS TEACHERS

V. A. Sutherland Elected President Of Federation—Esquimalt Principal Vice-President

VANCOUVER, April 13 (CP).—J. A. Sutherland, Vancouver high school teacher, today was elected president of the British Columbia Teachers' Federation. He succeeds J. M. Thomas, of Cobble Hill.

H. W. Creelman, principal of Lampson Street elementary school, Esquimalt, was elected vice-president by acclamation when P. N. Whitley, Vancouver, the only other candidate, withdrew.

Sutherland was born in South Africa and taught school there and in Great Britain before coming to Vancouver. He has been on the staff of Magee High School here for the past twelve years.

French Troops Patrolling Djibouti

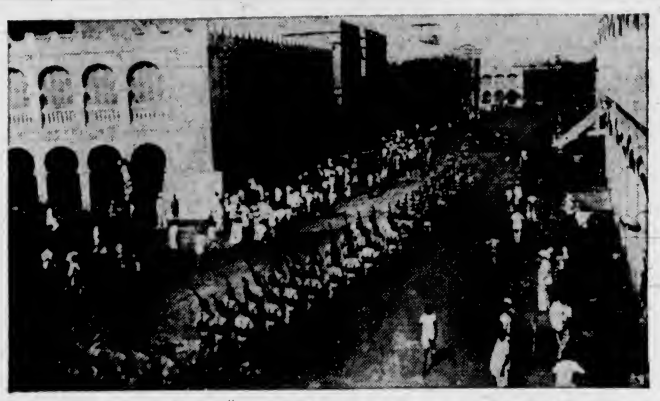

The Italians Are Anxious to Acquire Djibouti, Now Owned by France, as It Would Be a Very Important Outlet for Ethiopia. France, However, Is Not Willing to Turn It Over to Italy While Il Duce Waves the Mailed Fist and Utters Veiled Threats, so French Colonial Troops Are Patrolling the Area.

Property Owners Defeat City Council Agreement To Continue Trams Here

Mayor McGavin Indicates Tenders To Be Called For New System

TOTAL BALLOT LACKS REQUIRED MAJORITY

Continuation of the present street cars for a period of three years was defeated at a property owners' plebiscite in the public market building yesterday. A total of 4,679 ballots were cast, out of a possible 10,000. Forty-seven ballots were spoiled. Of the 4,632 valid ballots, 2,696 were in favor of street cars and 1,936 against.

The by-law embodying the proposed agreement with the B.C. Electric Railway Company, Ltd., fell eighty-four votes short of the three-fifths majority, or 2,780 votes necessary for its ratification.

Mayor Andrew McGavin indicated the City Council would lose no time in calling for tenders to establish another form of transportation, presumably motor buses. The B.C. Electric Railway fifty-year franchise expired last December, and since that time street cars have been operating in the city without any agreement between the council and the company.

VOTE NECESSARY

At the insistence of the Street Railwaymen's Association, a plebiscite was held on the same question during the municipal elections last December. Later the City Council secured legal opinion that the vote

Continued on Page 5, Column 7

Rebel Chief Is Held by The French

DAMASCUS, Syria, April 13 (AP).—Aref Abd El Razzek, chief commander of Arab rebels against British rule in Palestine, was held by French military authorities of Palmyra in the Interior of Syria tonight after he had fled from Palestine.

The Arab leader crossed the border just ahead of British troops, who had been pursuing him since a battle March 27, in which his chief lieutenant, Mohamed Abd Ou Kahim was killed. Ten men accompanied him.

B.C.-Alaska Highway Committee to Meet Here on April 27

(Special to The Colonist)

OTTAWA, April 13.—Members of the Canadian committee appointed to consider the feasibility of the proposed British Columbia-Alaska highway will meet in Victoria on April 27, it was announced today by Hon. Charles Stewart, chairman.

The meeting will be for organization purposes, said Mr. Stewart, and to make preliminary preparations for investigational work. In addition to Mr. Stewart, who is also chairman of the Canadian section of the international joint commission, the committee is composed of Arthur Dixon, deputy minister of public works of British Columbia; J. W. Spencer, Victoria; J. M. Wardle, Ottawa, director of surveys and engineering, Department of Mines and Resources, and General Tremblay, Montreal.

National Scheme Inaugurated for Forest Training

Million-Dollar Programme Announced as Expansion of Youth Training Plan—Conservation Work to Be Combined With Educational Features of Cabinet's Arrangements

OTTAWA, April 13 (P).—Hon. Norman Rogers, Minister of Labor, tonight announced inauguration by the Dominion Government of a $1,000,000 national forestry programme as an expansion of the youth training plan.

The programme is intended to combine training and employment of young men with protection and development of Canadian forests and wild life conservation, and will be under the joint direction of the Department of Labor and Dominion Forest Service, Department of Mines and Resources, the minister said.

While the Dominion appropriation stands at $1,000,000, considerably more than this amount may be expended, it was stated. Of the $1,000,000 available, $600,000 is to be allocated to the provinces on a dollar-for-dollar basis for forest conservation work, subject to Dominion approval of programmes.

The remaining $400,000 will be used for forest conservation work on Dominion national parks and

Continued on Page 2, Column 6

WRECK DUE TO SLIGHT ERROR

Marine Board Returns Papers to Captain of Temple Bar

SEATTLE, April 13 (AP).—A British marine court decided today that an abnormal current and "lack of due precaution in unfamiliar waters" on the part of Capt. L. W. Tucker caused the wreck of the British freighter Temple Bar off the Northwest Washington Coast last Saturday.

The court decided, however, that the master's "error" did not warrant disciplinary action by that tribunal, and his papers were returned to him.

British Consul Cecil Hope Gill read the findings, concurred in by his fellow board members, Capt. T. A. Kent and David J. Fraser.

Attorney G. H. Bucey, representing the shipmaster and the vessel's owners, sought to file an exception to the finding. He was told the rules did not allow exceptions, and that redress must be sought with the British Board of Trade, which will review the proceedings.

The court found the Temple Bar Japan-bound with a load of scrap iron, was off its course "because of an abnormal easterly set of the current for which no allowance was made." It is said the master, officers and crew appeared to have acted in "an exemplary manner" at the time of the shipwreck. The crew of thirty-six reached shore safely.

CENTENARIAN DIES

GEORGETOWN, Ont., April 13 (CP).—Mrs. Agnes Young, one of Canada's oldest women, died today at the age of 106. She did housework until a few months ago.

Would Secure Island For Fairbridge Farm Children for Summer

Government, Acceding to Request of Lady Tweedsmuir, Attempting to Locate Suitable Place for Holiday Periods for Boys and Girls

KEENLY interested in the Fairbridge Farm project near Duncan, where 191 children from Great Britain's congested areas are learning agriculture and domestic science, after a public school education, Her Excellency Lady Tweedsmuir on her recent visit to the Coast expressed a desire to establish a Summer resort on a small island in the Strait of Georgia.

The British Columbia Government, readily falling in with the suggestion, now is trying to locate an island from two to ten acres in area. So far no island of that size has been located that has a water supply.

Her Excellency told Government officials she intended to have buildings erected where the children could spend their holidays during the Summer months. While Mrs. John Buchan, she was a member of the London committee of the Fairbridge School project and still retains a deep interest in the movement.

FAIRBRIDGE PROJECT

The Fairbridge project selects under-privileged children from six to sixteen years of age. After a public school education they are

Continued on Page 2, Column 2

BRITAIN AND FRANCE GUARANTEE TO PROTECT RUMANIA AND GREECE

Chamberlain Announces Pledges to Back Two Balkan Countries With Armed Strength if Either Forced to Defend Territory Against Outside Aggression—Russia May Join

Turkey and Greece May Be Next to Join Grand Alliance

LONDON, April 13 (P).—Great Britain and France today cast a protective shield over Rumania and Greece while continuing negotiations with Turkey and Bulgaria to join Poland in a grand alliance against aggression in Europe.

Concurrent statements in London and Paris by Prime Minister Chamberlain and Premier Daladier pledged the armed strength of Great Britain and France to Rumania and Greece if either of those Balkan countries marshaled its forces to defend its territory from outside aggression.

The Prime Minister made his statement to a one-day special meeting of Parliament. When it reassembles on Tuesday the House of Commons may be told of a military pledge to Turkey. In addition Britain has not given up hope that Bulgaria will join the mutual defence alliance.

UNILATERAL PLEDGES

Unlike the Anglo-French pledge to Poland, the guarantees to Greece and Rumania are unilateral. Within a few days it is hoped in London to merge these pledges into a formal anti-aggression pact. Then, it is hoped, Russia will underwrite the whole scheme, just as France and Great Britain have done.

If Turkey and Bulgaria joined the anti-aggression front it would mark out a solid block of gun-studded territory stretching from the Baltic to the Mediterranean which would be forbidden land for the forces of the dictator states unless they desired general war.

In addition it would turn the whole Eastern Mediterranean into a vast preserve—a no man's land for Hitler and Mussolini—through

Continued on Page 2, Column 4

Enormous Head of Moose May Be Sent To Treasure Island

DAWSON CREEK, B.C., April 13 (CP).—The largest head of a bull moose ever obtained in Northern British Columbia will be on display at the International Exposition on Treasure Island, California, if local promoters succeed in urging the Provincial Government to send the antlers. The animal was bagged recently a few miles west of Dawson Creek by Fred Chase, guide and hunter. The antlers have a spread of seventy-two inches.

Big Police Guard for Lindbergh

NEW YORK, April 13 (AP).—More than 100 policemen were assigned today to guard Col. Charles A. Lindbergh when he arrives on the liner Aquitania tomorrow night.

Police said the precaution was "customary," but they pointed out that on this trip Lindbergh had received publicity on sailing from his self-imposed exile in Europe. He last arrived in this country with Mrs. Lindbergh secretly on December 5, 1937, and remained for three months.

THRONG CHANTS "ON TO PARIS"

Fascists Belligerent When Mussolini Speaks—Offer Of Crown Acknowledged

ROME, April 13 (AP).—Premier Mussolini said tonight Italy would "march straight ahead," and a huge Fascist throng chanted "On to Paris" after the Fascist Grand Council sanctioned officially Albania's union with Italy.

The Grand Council in a twenty-three-minute special session "acknowledged" the Albanian offer of the country's crown to King Victor Emmanuel III of Italy, which the King was certain to accept.

The action gave speedy legal form to the Fascist conquest of Albania in the face of the new Anglo-French pledge to resist aggression in the Mediterranean.

BRINGING THE CROWN

Italian authorities announced later a delegation of Albanian notables would arrive by airplane tomorrow to present the crown to the King of Italy in a formal ceremony Saturday morning.

Shortly before midnight Il Duce and Achille Starace, Fascist Secretary, appeared on the balcony of Palazzo Venezia and were greeted by a tremendous cheer from the crowd of about 50,000 Fascists gathered below.

Il Duce, interrupted frequently by chants of "France," "On to Paris" and "Tunisia," told the throng:

"The historic events of recent days are the result of our will, of our faith and of our force.

"We go toward friendly peoples in an attitude of friendship; against hostile peoples we will have a clear, decisive, resolute attitude of hostility.

"The world is asked to leave us tranquil in our great and daily task. In any case the world must know that tomorrow, as yesterday and always, we will march straight ahead."

WARNING IN STATEMENT

France Makes Position Clear In Announcing Pledges Of Protection

PARIS, April 13 (AP).—France, backed by Great Britain, today guaranteed protection to Poland, Rumania and Greece from any aggression—either direct or indirect.

A formal statement issued by Premier Daladier was considered by diplomatic observers to be the strongest warning yet given to Germany and Italy that further expansion would mean war.

Reports in circles close to the Government were that Britain had decided to extend the same guarantee to Turkey. These sources said France would do likewise.

CIVILIAN PREPAREDNESS

During the day patrols of police went quietly from house to house posting directions for quick evacuation from Paris by railroad and highway. Different railroad stations and roads have been assigned inhabitants of each quarter of the city to prevent congestion and possible panic.

In an effort to hasten distribution of gas masks, final notices have been sent to Paris citizens warning they were liable to heavy fines if they failed to call at police stations for masks.

Indicating the seriousness with which the French Government considers the international tension, the War Ministry announced distribution of sand to all buildings for protection against incendiary bombs would be resumed immediately.

This was described by the Min-

Continued on Page 3, Column 7

Fleet Leaves Kiel to Hold Spring Tests

BERLIN, April 13 (CP).—Reliable reports tonight stated several units of the German fleet sailed from Kiel late today for Spring manoeuvres in the Atlantic, off the coast of Spain.

Official circles declared the preparations had been underway for almost a year, and that Great Britain and France had been informed of Germany's plans.

Official circles cautioned against interpreting the planned games as having any connection with European developments.

MEMBER OF OLD FAMILY PASSES

Mrs. E. L. Higgins, Granddaughter of Sir James Douglas, Died Yesterday

A universally loved woman, one of the last direct representatives of a well-known pioneer family of the community, passed away, with the death, yesterday afternoon, at St. Joseph's Hospital, of Mrs. Edith Louisa Higgins, youngest daughter of the late Hon. J. S. Helmcken, M.R.C.S., first Speaker in the Vancouver Island Legislature, and granddaughter of Sir James Douglas, a Governor of the colony, and Lady Douglas. She was the widow of the late William Ralph Higgins member of another pioneer family.

Mrs. Higgins was born in 1862 in the picturesque old house at 638 Elliott Street, in which she had lived for the past forty years and from which she went to St. Joseph's Hospital last Saturday when the condition of her health made it advisable.

She first attended school in Victoria at old St. Ann's Convent. She had a happy disposition which won her so many friends throughout her life. She was one of the favorite grandchildren of the late Sir James Douglas, whom she often accompanied on his drives about the district.

GOES ABROAD

When she completed her schooling here she was sent to a finishing school in Toronto. She had already shown unusual talent in art and music, and went to England to continue her studies. Accompanied by an aunt she went, at that time, to the Continent and traveled extensively through Germany, Switzerland, France, and Italy.

Continued on Page 5, Column 4

MAN'S LEAD CUT TO THREE LAPS

Horse Gains Thirteen Laps in Novel Endurance Race on Edmonton Track

EDMONTON, April 13 (CP).—My Prince gained thirteen laps on R. Bower in today's session of the man-horse endurance test at Edmonton Fair Grounds, but Mr Bower still held a three-lap lead.

Both contestants started running at 10 a.m. today, and before they quit running for the day "early" in the afternoon, My Prince had circled the half-mile oval seventy-one times and the forty-five-year-old war veteran fifty-eight times.

Mr. Bower stubbed a toe late yesterday and when the toe began bothering him early this afternoon, both man and horse withdrew for the day.

Bower's fifty-eight laps today brought his three-day total to 199 compared with 196 for the horse.

The unofficial race, started on Tuesday and run in haphazard style because there are no restricting rules, is scheduled to end on Saturday at 8 p.m.

Famous Silver Mine To Be Redeveloped By Eastern Capital

Three-Million-Dollar Corporation Financed to Open Up Old St. Eugene in Eastern Kootenay—Romantic History of Property Recalled

VANCOUVER, April 13 (P).—J. A. Campbell, Vancouver barrister, said today three Eastern mining companies—Sherritt Gordon, Ventures and Sudbury Basin—are financing a new $3,000,000 corporation to redevelop the silver-lead properties of the old St. Eugene Extension Mine in British Columbia's Kootenay district.

Campbell said all equipment of the old mine, which has not been operated on a large scale since 1911, along with twenty claims, have been transferred to the new company, known as the St. Eugene Mining Corporation, Limited.

THE PURCHASE PRICE

The new company was said to have taken over an interest in the old company at a purchase price of $2,000,000 and to have secured an option for another 1,000,000 shares.

The estate of W. R. Wilson, former head of the Crow's Nest Pass Coal Company, had a large interest in the old company.

The mine was dewatered last year and exploration and preliminary development was carried out under direction of John Dryborough, Winnipeg. Campbell said the new company hoped to resume production as soon as possible.

Before the St. Eugene mine closed

Continued on Page 3, Column 6

MANY KILLED IN TRAIN COLLISION

Flagman Fails to Stop Fatal Rear-End Crash on Mexican Railway

MEXICO CITY, April 13 (AP).—A passenger train collision caused the death of at least twenty-eight persons and injuries to fifty others early today on the Laredo-Guadalajara line of the Mexican National Railways, 140 miles north of Mexico City.

Officials of the worker-operated railway said a train which had left Guadalajara ploughed into the rear end of another from Laredo which had stopped to repair a defective air-brake line.

Railway authorities said that the halted train, which left Laredo yesterday, sent back a flagman, but that the approaching train apparently missed his warning signal.

Saanich Councillors Voice Criticism of Capital City Board

Opposition to Any Greater Victoria Movement Reason for Refusal to Retain Membership—Island View Beach Road Scheme Tabled

VIGOROUSLY opposed to any movement towards the consolidation of the city and adjoining municipalities into a Greater Victoria area, the Saanich Council last night reaffirmed its decision not to retain membership in the Victoria Chamber of Commerce this year.

A resolution to that effect was passed after discussion on a letter from Duncan MacBride, president of the chamber, urging the council to reconsider its decision, pointing out the advantages of membership and the value of the Saanich Council's participation in the affairs of the chamber, and reminding the council that questions involving large issues for all the municipalities of Greater Victoria were looming on the horizon.

"They know the reason why we won't support them: They're out for a Greater Victoria programme, and we are against it absolutely," declared Councillor L. H. Passmore.

CITY UNDER FIRE

Councillor E. C. Warren reminded the council of the meeting of representatives of all municipalities called by the City Council four years ago. "They tried to put over the Greater Victoria idea, and Oak Bay, Esquimalt and Saanich would have nothing to do with it," he said. "Then they suggested forming a Greater Victoria committee, but the municipalities said 'no,' though they agreed to form an inter-municipal committee. There has never been a meeting from that day to this. Greater Victoria was all the city wanted."

Reeve A. G. Lambrick took the stand that the council should be represented in the chamber "because of matters in general, not only Greater Victoria."

"I don't think anything of value comes out of the Chamber of Commerce," asserted Councillor Passmore. "If anything comes forward of importance to Saanich it has to come before us, anyhow."

SPONSORED PROJECTS

"I have vivid recollections of the Chamber of Commerce sponsoring such things as the woollen mill, the cold storage plant, and the grain elevator," commented Councillor J. R. Scoby.

Reeve Lambrick recorded his vote against the motion to take no further action.

The council agreed to hear, at its next meeting, a small delegation from the Real Estate Board, on the question of co-operation between the board and the council in the disposal of reverted properties.

A proposal advanced on several occasions in the past that a roadway should be constructed for a distance of about two miles along Island View Beach, to serve the dual purpose of a scenic road and a dyke to prevent water from eroding the flat land bordering the beach and destroying the drainage system installed some time ago, was considered, with a communication from Hon. N. W. Whittaker, K.C., M.P.P., suggesting that the council should endeavor to take advantage of the scheme recently outlined whereby the Dominion and Provincial Governments would share the labor cost if the council found the materials.

H. H. Allen, municipal engineer, stated that the roadway would cost approximately $28,000, of which only a small proportion would be required for labor. It would be necessary to build either a cement wall, or a crib backed with rocks.

The proposal was tabled to enable the engineer to submit plans and an estimate of cost.

RACE TRACK SCHEME

The council resolved that objections, if any, to the proposal to construct a new race track near Cedar Hill Road should be heard at a public meeting for that purpose at 7:30 p.m. on Thursday, April 27, prior to the council meeting.

Councillor J. W. Howroyd declared that residents of Ward One would never allow a race track to be constructed in that part of the ward, and stated that several strong delegations had met him to protest against the proposal.

Subject to compliance with the building regulations, the council approved an application by Cecil Fletcher for permission to construct an outdoor rink on the east side of Elk Lake. Mr. Fletcher, who attended the meeting, stated that he proposed to construct the rink if access could be obtained over city-owned watershed property. He claimed that the rink would be the only one of its kind in Western Canada.

V.O.N. REPORTS WORK FOR YEAR

Annual Meeting at Ottawa —Mr. Justice Davis Is New President

OTTAWA, April 13 (CP).—Mr. Justice H. H. Davis of the Supreme Court of Canada today was elected president of the Victorian Order of Nurses on retirement of Senator George P. Graham, of Brockville, Ont., who headed the national organization eleven years.

The retiring president complimented Miss Elizabeth Smellie, chief superintendent, on her capable direction and ability. "She is a marvel in the position she occupies," he said.

Victorian Order nurses attended 84,697 cases and made 765,969 visits from their ninety-two branches across Canada during 1938, Miss Smellie said in her report to the forty-first annual meeting.

"Although the number of obstetrical cases has decreased in some districts, the aggregate shows an increase," she reported. More maternity cases are being cared for in hospital.

Fifty-nine per cent of the visits were free, 16 per cent paid in part, 17 per cent were paid by insurance companies and 8 per cent paid in full.

NEW ADMISSIONS

Sixty new nurses were admitted and nine readmitted in 1938, she said, while fifty-six resigned owing to ill health, marriage or to take post-graduate work or new positions.

A chest X-ray before admittance had been made compulsory for the V.O.N. staff and was included with periodic health examinations for the nurses.

"The problem of provision for medical care is still a real one," Miss Smellie said. "In the majority of maternity cases there is no prospect of financial provision to obtain a physician and, whether they wished to go or not, the only course open to the visiting nurse is to refer the patient to hospital for obstetrical care.

"This is not a criticism of either physician or hospital but a statement of fact from the V.O.N. viewpoint," she continued. "It is an argument why medical care, including nursing, should be made available to those otherwise unable to obtain it—not only indigent patients but those on very small incomes so near the border line that additional expense for illness or hospital care presents a problem."

Members of the 1938 executive were re-elected.

SEEKS ISLAND FOR CHILDREN'S CAMP

Continued from Page 1

"trainees" in agriculture and domestic science. They live in cottages accommodating fourteen and have a "house mother." After they graduate they are placed in various parts of the province, and half of their earnings are placed in a bank by an "after care" committee until the boy or girl is twenty-one.

Great success has followed the establishment of the Duncan school and numerous applications for graduates are on file at the institution, members of the committee here said tonight. Gordon Green, secretary of the London committee, is due on the Coast late this month, it was learned today, and a meeting of the British Columbia committee will be held shortly after his arrival.

Alderman Receives Letter Threatening Violence to Family

Walter B. Caswell, Who Served With Distinction In Great War, Target of Vituperative Screed From Nazi Supporter in Saskatoon

SASKATOON, April 13 (CP).—A threat of death to members of his family if he expresses himself again on Nazi activity in Western Canada was received through the mail by Alderman Walter B. Caswell today, he said in releasing the letter to the press.

Posted in Saskatoon, the letter reached the former Canadian army major in the second delivery. Enclosed was a .22-calibre rifle cartridge.

Last Saturday, Alderman Caswell spoke of Nazi activities at the Canadian Legion's annual celebration of the Canadian victory at Vimy Ridge.

Written with indelible pencil on cheap notepaper, the letter read:

Alderman Caswell.

I would strongly advise you to keep your mouth shut regarding Germans in Canada, or certain members of your family will come to grief. (I mean it.)

"ILLITERATE BOHUNKS"

The German population is more united than you think, and will stand together if necessary. The rest of the population of Saskatchewan is broken up and is composed of a motley, illiterate group of "bohunks," who are not interested in "British traditions."

The West is, and is becoming more "Balkanized" all the time and Britain's rule is coming to an end.

If war comes you "English pigs" can be assured that there will be plenty of German activity in the West, and you English will have to support Britain yourselves, because you will get no help from your "bohunk" friends.

If you open your month in the press again, remember someone in your family will meet their end.

"CARL"

"Hail Hitler."

SHOWS JUSTIFICATION

"If anything shows that I was justified in bringing to the attention of the public, at the Canadian Legion dinner, the danger of Nazi activities in Saskatchewan, it was the receipt of this letter by me today," Alderman Caswell said.

He turned the letter over to the police authorities, but declared he did not think it necessary to ask protection for his family or himself.

The writing itself was not that of a person schooled in Germany. It was in letters formed as they are by persons educated in Canadian schools.

The word "family" in the last paragraph of the threatening letter was underlined with red pencil. The other words were underlined by the author in blue indelible pencil.

Alderman Caswell went to France with the First Canadian Mounted Rifles, as a company commander, and won the Military Cross at Sanctuary Wood in the Ypres Salient, June 2, 1916. Later he went to Siberia as a staff-captain and served there for two years as an acting lieutenant-colonel, leaving the Canadian army with the rank of major.

GUARANTEE TO HELP RUMANIA AND GREECE

Continued from Page 1

French domination of Syria and British control of Palestine and Egypt.

ANNOUNCES NEW PLEDGES

Mr. Chamberlain, after reviewing Italy's Good Friday invasion of Albania, announced the new pledges in these words:

"His Majesty's Government attach the greatest importance to the avoidance of disturbance by force, or threats of force, of the status quo in the Mediterranean and the Balkan Peninsula.

"Consequently, they have come to the conclusion that, in the event of any action being taken which clearly threatens the independence of Greece and Rumania, and which the Greek or Rumanian Governments, respectively, consider it vital to resist with their national forces, His Majesty's Government will feel themselves bound to lend at once to the Greek or Rumanian Governments, as the case might be, all the support in their power."

Daladier's statement in Paris was similar, with the prefatory announcement France had taken "the military measures which guarantee the frontiers of France and her empire against all surprise."

DIPLOMATS HEAR SPEECH

The diplomatic representatives of the following countries heard the Prime Minister speak: Canada, South Africa, Eire, Australia, Belgium, China, Russia, Poland, France, Brazil, Switzerland, Rumania, Norway, Sweden, Denmark, Holland, Greece, Albania, Turkey, Finland and Peru.

The Prime Minister spoke for half an hour, reading in a low, hoarse voice from a manuscript. General debate followed, in which criticism of the Government's policies centred on the exclusion of Russia from the general scheme for halting the dictators.

The biggest surprise of Mr. Chamberlain's statement was his inclusion of Rumania, the rich oil and farming country, in the guaranteed bloc. This was the result of negotiations of the last twenty-four hours and was quite unexpected in diplomatic circles in London.

GUARANTEE FOR RUMANIA

An eventual guarantee for Rumania never was doubted, but it was expected Turkey would be given first thought because of her strategic position straddling the Sea of Marmora.

Some members of the Cabinet were said to have favored France alone making the commitment to Rumania, but it was feared this might indicate a breach between Paris and London.

These considerations, it was understood, led the Cabinet to a last-minute decision to include Rumania in the declaration.

Even the Rumanian minister, Viorel Tilea, appeared surprised as he sat on the edge of his seat in the distinguished visitors' gallery.

Mr. Chamberlain spoke for thirty-four minutes and, besides announcing the Anglo-French pledge to Greece and Rumania, said:

SHOW OF ARMED FORCE

1. Of Italy's seizure of Albania—"Public opinion throughout the world has once again been profoundly shocked at this fresh exhibition of the use of force . . . It must be apparent that a powerful nation has imposed its will on a small and relatively defenceless country and has done so by an imposing show of armed force."

2. Of the Anglo-Italian agreement of 1938 pledging to maintain the status quo in the Mediterranean—"No doubt some would say that we should now declare the Anglo-Italian agreement should now be considered at an end. I do not take that view myself, for nobody with any sense of responsibility can in these days lightly do anything which would lead to an increase in international tension which everybody would deplore."

3. Of Italy in the future—"I believe, therefore, that there will be a widespread desire, all the greater because of uneasiness now prevailing, to see fulfillment of the remaining provisions of the agreement and naturally, in view of recent events, it is to the Italian Government that we look for practical evidence that they share that desire."

ITALIANS IN SPAIN

4. Of Italians in Spain—The Italian Government had assured Britain that all Italian volunteers, airplanes and pilots would be withdrawn from Spain after the Madrid victory parade, which is tentatively planned for May 2.

The Prime Minister disclosed that Britain and Italy had warned each other against occupation of Corfu, strategic Greek Island off the southern tip of Albania.

He said Lord Halifax had told Guido Crolla, the Italian charge d'affaires, "he could dismiss from his mind that the British Government had any intention of occupying Corfu, but that the Government would take a very grave view if anybody else occupied it."

Subsequently, he said, the Greek Government on Easter Sunday heard that Italy was intending to occupy the island in the near future, but Crolla called with a message from Mussolini "and gave renewed assurance Italy intended to respect the Continental and insular territory of Greece."

In giving his statement before the House of Commons, Mr. Chamberlain read in epitaph of Albania for twenty minutes.

He was methodical and slow. He gave the arrivals and departures of ministers at the Foreign Office. He clasped his hands, fumbled with his spectacles and lost his place. But never once did he appear nervous.

HOUSE FALLS SILENT

When he came to announcing the Anglo-French pledge to Greece and Rumania, the House fell silent.

Winston Churchill, who had been listening with his face in his hands, looked up suddenly.

David Lloyd George, war-time Prime Minister, unfolded his arms.

The Rumanian minister peered down from the gallery. As Mr. Chamberlain wound up the pledge with the words ". . . all the support in their power," Tilea was half up from his seat and all parts of the House were cheering.

After that, the Prime Minister defended the Anglo-Italian agreement, giving his reasons why it should not be denounced.

This was the signal for the Opposition members to swing away from him, culminating with their demand that he explain the omission of Soviet Russia from his statement.

This drew from him an assurance no ideological notions stood in the way for Anglo-Russian co-operation. The Soviet Government had been kept informed of the negotiations, but the difficulty was the Government must deal not only "with what we wish but what others will do."

ATTLEE DISAPPOINTED

Clement Attlee, Labor Member and leader of the Official Opposition, jumped up as soon as Mr. Chamberlain finished and said:

"I am disappointed in the Prime Minister's statement."

He thereupon broke Labors recent support of the Government's policy and accused the Prime Minister of reverting to his appeasement scheme. Without a general policy of collective security, he said the Government merely was "plugging a leak."

Mr. Attlee recommended the United States' condemnation of Italy's invasion of Albania, made by Cordell Hull with President Roosevelt's approval, as a model for Britain to follow.

Liberals supported Mr. Chamberlain's policy although Sir Archibald Sinclair, opposition Liberal Leader, criticized the Prime Minister for not being firmer with Mussolini.

Mr. Churchill and Anthony Eden both supported the new declaration, with Mr. Eden taking issue with Attlee's contention Mr. Chamberlain was not embarking on a new policy.

BEYOND TERMS OF COVENANT

"There could be a no more serious new policy," Mr. Eden said, "than that which was announced today with regard to Greece and Rumania. These commitments are extremely far reaching and go beyond the terms of the League (of Nations) Covenant."

Josiah Wedgwood, Labor, assailed the Prime Minister for failing to mention the United States in his speech.

"Not one word was said about America or President Roosevelt's open approval of America standing by other democracies of the world," he said. "We have dreamed of that for years. It is not only Russia that seems to be left out but America as well."

George Lansbury, veteran Labor Member, declared, however:

"I have great admiration for President Roosevelt, but I should have greater admiration for him and Mr. Cordell Hull if they would say that America is prepared for delegates to come to Europe before the die is cast to discuss how we can deal with economic and territorial conditions that may lead to war."

All day long crowds rushed into narrow Downing Street and surrounded the gates of the House of Parliament.

FOREST TRAINING PLAN INAUGURATED

Continued from Page 1

forest experiment stations, under the direct supervision of the Dominion Forest Service, Department of Mines and Resources, as a part of the youth training programme.

If provincial allocations are all taken up, work will be provided for a total of at least 4,000 men during a five-month period.

Conditions governing selection of the young men to be employed under the programme have been laid down. They must be between eighteen and twenty-five years of age, unemployed, and in necessitous circumstances. They will be chosen by local selection boards from applications filed with the Provincial Employment offices. Enrollment will be subject to medical examination. A training wage will be paid each trainee, plus board, lodging and medical attendance.

NURSES MEET TODAY

VANCOUVER, April 13 (CP).—The twenty-seventh annual meeting of the Registered Nurses' Association of British Columbia will be held here Friday and Saturday. Business reports, appointments of committees and addresses on association matters are on the agenda for tomorrow.

"I shall not marry," said a conceited young man, "until I find a woman exactly opposite to myself."

"Well," replied his sister, "you know plenty of amiable, intelligent girls!"

BARGAINS IN HOSIERY AND LINGERIE IN OUR
AFTER-EASTER SAVINGS

SLIPS
Baronet Satin and Suede Taffeta Slips ... 79c
Silk Satin, Bemberg Satin and Suede Taffeta Slips. Shades of nu rose, blue and white ... $1.00

HOSIERY VALUES
2 DAYS' SELLING
Chiffon, smart Spring and Summer shades. Reg. 75c ... 64c
All-Silk Crepes. Regular $1.00 ... 83c
Semi-service ... 69c

PANTIES
Rayon Panties, plain and Dresden ... 49c
BRASSIERE—25c
Smart assortment, nu rose and whites. Sizes 32 to 38.
ALL-ELASTIC GIRDLES ... 69c

B.M. Clarke LIMITED 711 YATES STREET
also at VANCOUVER, B.C.

C. J. McDowell
SHOWROOMS NOW OPEN AT
1205 Douglas St.
PHONE G 2634

Cameron's
• Wood
• Coal
• Sawdust
CAMERON WOOD & COAL CO., LTD.
742 YATES STREET E 3121

Attention! Business Men!
Strictly Confidential Secretarial Work
MIMEOGRAPHING • TYPEWRITING
Tye & Rawson
G 1825 812 UNION BUILDING

Sport Coats
Tweeds, Checks, Stripes, Monotones. Fitted or straight-back styles, square or natural shoulders. Imported materials with two-season guaranteed linings. Priced $14.95 to $29.75
Scurrah's LIMITED
728 YATES ST. E 7811

Clearance VALUES!

The following items of Sheffield Reproductions and 1847 Rogers Bros. Silverware are greatly reduced. These beautiful pieces of silverware are discontinued lines by the factory, and have been purchased by us at a great reduction. Now we are turning them over to you at a real saving!

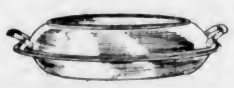

MUFFIN DISHES
$20.00 ... Now $10.75
$16.50 ... Now $8.75

ENTREE DISHES
$27.50 ... Now $15.00
$31.50 ... Now $16.50
$22.50 ... Now $12.50
$25.00 ... Now $13.75

COMPORTS
$7.50 ... Now $4.25
$4.95 ... Now $2.95
$6.50 ... Now $3.75
$2.50 ... Now $1.75

CAKE PLATES
$4.95 ... Now $2.95
$7.50 ... Now $3.75
$9.50 ... Now $5.00
$3.00 ... Now $1.95

GRAVY BOATS
$15.00 ... Now $9.95
$12.50 ... Now $6.50
$10.00 ... Now $5.50

CHOP DISHES
$17.50 ... Now $8.75
$15.00 ... Now $8.50

ON DISPLAY IN OUR WINDOW

F. W. FRANCIS
1210 DOUGLAS

Sale of PAINT
CONTINUES
BIG SAVINGS ON ALL MARSHALL-WELLS PAINTS AND VARNISHES
Including
Easycoat, House Paint, Floor Enamel, Shingle Stain, Shingle Paint, Miracle Enamel, Miracle Varnish, Barnacle Bill Marine Paint and Varnish
BUY NOW AND SAVE
Coast Hardware
1418 DOUGLAS ST. PHONE E 2213

DODD'S KIDNEY PILLS
A TREATMENT FOR BACKACHE HEADACHE RHEUMATISM BLADDER TROUBLES
NUMBER 4087 THE PROPRIETORS

Smoke Black Cat —they taste better!
PLAIN OR CORK TIP 10 for 10¢ 25 for 25¢

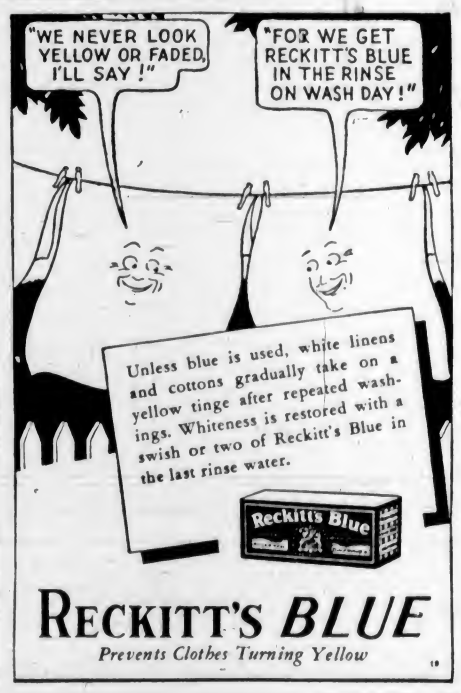

RECKITT'S BLUE
Prevents Clothes Turning Yellow

The Perfect blend
NOW ONLY $2.40
26 OZ. DECANTER
You will appreciate the rich quality and rare flavor of this fine whisky . . . blended from choice old highland malts.
THE BRITISH COLUMBIA DISTILLERY CO. LTD.
FIVE SCOTS
SELECT WHISKY

This advertisement is not published or displayed by the Liquor Control Board or by the Government of British Columbia.

ELECT OFFICERS AT CONVENTION

VANCOUVER, April 13 (AP).—Mrs. J. A. Hallburg was chosen president and Mrs. J. P. Leeming, of Duncan, was elected first vice-president of the British-Columbia Parent-Teacher Federation at their convention today.

Mrs. I. C. Bardwell was named second vice-president; S. B. Third was named third vice-president; C. Logan, of Steveston, fourth vice-president; C. M. McDougall, of Haney, B.C., fifth vice-president, and Mrs. Elsie Day, of Victoria, was chosen sixth vice-president.

Other officers elected included: Mrs. J. J. Johnston, corresponding secretary; Mrs. L. Horwood, recording secretary; Mrs. John McKay, treasurer; Mrs. E. H. Dalgleish, publicity; Mrs. T. W. A. Gray, of Victoria, pre-school secretary.

Mrs. Elsie Day, of Victoria, was one of three successful entrants in a correspondence course in parent-teacher leadership and received an award.

BALLOON EXPLODES

FRIEDRICHSHAFEN, Germany, April 13 (AP).—A weather observation balloon filled with hydrogen exploded today at the Zeppelin works, destroying a small wooden hangar which housed it. No one was injured. The balloon contained eighty cubic meters (2,825 cubic feet) of the inflammable gas.

HARD-HEADED

"Prisoner," said the judge, "you say your wife hit you on the head with a plate. Is that so?"

"Yes, sir."

"But your head doesn't show marks of any kind."

"No sir, but you should have seen the plate!"

Ray's LTD. 734 FORT ST.
CANDY • DELICATESSEN • TOBACCO • VEGETABLES AND FRUIT
GROCERIES • CHEESE AND BUTTER • FRESH MEAT • FISH AND POULTRY • TOILETRIES

FRIDAY AND SATURDAY

WE RESERVE THE RIGHT TO LIMIT QUANTITIES

Shortening 8¢ 1-lb. carton (Limit 3)
BRAID'S BEST COFFEE 29¢ 1-lb. tin
MILK All Brands 2 tall tins 19¢
PALMOLIVE SOAP 4 bars 18¢
OXYDOL Giant size 67¢ Large size 21¢
WHITE NAPTHA LAUNDRY SOAP 3 bars 10¢
SHINOLA FLOOR WAX 19¢ 1-lb. tin
CORN BROOMS 19¢ ea.
SOAP FLAKES 8¢ lb.
FETHERLITE CAKE FLOUR 21¢ large pkt.
RAY'S TEA India Ceylon 37¢ lb.
COFFEE 15¢ lb.
Pure Cocoa 25¢ 2-lb. tin
D.C.L. MALT 95¢ tin
BOTTLE CAPS 19¢ gross
HOPS ¼'s 7¢ pkt.
RICE, lb. WHITE BEANS, lb. POT BARLEY, lb. DRIED GREEN PEAS, lb. 5¢
MACARONI 2 lbs. 13¢
WALNUT MEATS 19¢ lb.
FRESH SAIR DATES 2 lbs. 9¢
LIBBY'S SEEDLESS RAISINS 12¢ pkt.
PANCAKE FLOUR 9¢ pkt.
SQUIRREL PEANUT BUTTER 12¢ 1's tin
Pure Maple Syrup 22¢ 16-oz. bottle
APPLE WITH STRAWBERRY JAM 32¢ 4-lb. tin

SUGAR
B.C. Granulated 2-lb. bag 14¢ 5-lb. bag 34¢ 10-lb. bag 65¢ 20-lb. bag $1.25 50-lb. bag $2.90
ICING, lb. CUBE, lb. 8¢
BERRY, lb. BROWN SUGAR 4 lbs. 26¢

FLOUR
ROBIN HOOD 2-lb. bag 23¢ 24-lb. bag 70¢ 49-lb. bag $1.35
FIVE ROSES 2-lb. bag 24¢ 24-lb. bag 75¢ 49-lb. bag $1.47

KELLOGG'S Corn Flakes 2 pkts. 15¢
CORNMEAL 9¢ 2-lb. bag
Household Bran 9¢ 2-lb. bag
EGG-O Baking Powder 19¢ 12-oz. tin
COW BRAND Baking Soda 10¢ 1-lb. pkt.
No. 1 Sockeye Salmon, ½'s 2 tins 25¢
BIRKS SHRIMPS 2 tins 25¢
Crab Meat ½'s 17¢ tin
AYLMER Marmalade 21¢ 32-oz. jar
CLOVER HONEY 24¢ 2-lb. tin
LIBBY'S RIPE OLIVES 15¢ large tin
CHOW SAUCE 8¢ bottle
CLARK'S TOMATO OR VEGETABLE SOUPS 2 tins 15¢
TOMATO JUICE 9¢ 20-oz. tin
ORMOND'S SODAS 33¢ Large Wooden Box
Asparagus Tips and Ends 9¢ 10½-oz. tin

MEATS

Choice LAMB
Legs, lb. 27c
Shoulders, lb. 16c
Rolled Shoulders, lb. 23c
LAMB CHOPS, lb. 25¢
Hamburger, lb. Liver, lb. Hearts, lb. 10¢

Turkeys Per lb. 25¢
VEAL STEAKS, lb. 17¢
BONELESS LOINS LAMB

Milk-Fed VEAL
Legs, lb. 17c
Rumps, lb. 22c
Shoulders, lb. 16c
VEAL CHOPS, lb. 25¢
Veal Stew, lb. Breast Mutton, lb. Veal Shanks, lb. 10¢

MUTTON
Legs, lb. 17c
Loins, lb. 15c
Shoulders, lb. 10c
MUTTON CHOPS, lb. 15¢
BEEF SHANKS, lb. 8¢

Beef Roasts
Sirloin, lb. Wing Rib, lb. Rumps, lb. 22¢
ROUND STEAK, lb. 20¢
BOILING BEEF, lb. 12¢

PORK
Shoulders, lb. 15c
Steaks, lb. 20c
Loins, lb. 25c
CORNED BEEF, lb. 18¢
POT ROASTS, lb. 15¢

DOLE'S Pineapple Juice 9¢ 13-oz. tins
FLORIDA Grapefruit Juice 2 tins 15¢
ROGERS' SYRUP 29¢ 5-lb. tin

BUTTER FIRST-GRADE CREAMERY 28¢ lb. 3 lbs. 82¢

CHEESE
Canadian Mild, lb. 18¢
Canadian Medium, lb. 23¢
Canadian Nipps, lb. 25¢
Danish Blue Cheese, lb. 43¢
Gorgonzola Cheese, lb. 48¢
French Roquefort, lb. 58¢

EGGS Grade A Large, doz. 25¢ Grade A Med., doz. 23¢ Grade A Pullet, doz. 21¢

ROBIN HOOD OATS 12¢ large pkt.
SODA BISCUITS 13¢ 1-lb. pkt.
CRISCO 5-lb. tin 59¢ 1-lb. tin 21¢

BACON
SLICED AYRSHIRE BACON, lb. 19¢
Sliced Side Bacon, lb. 25¢
Sliced Back Bacon, lb. 36¢
Sliced Jowl Bacon, lb. 20¢
Smoked Bacon Squares, lb. 19¢
Smoked Cottage Rolls, lb. 25¢
Smoked Picnic Shoulders, lb. 19¢

FISH DEPT.
FRESH LOCAL HALIBUT, lb., as cut 15¢
White Spring Salmon, lb. 18¢
Fresh Cod Fillets, lb. 10¢
Fresh Whiting Fillets, lb. 10¢
Dressed Soles 2 lbs. 25¢
Finnan Haddie 7¢
Fresh Young Cod, lb. 7¢
Fresh Crabs, each 20¢ and 25¢

DELICATESSEN
COOKED HAM, ½ lb. 27¢
Ham Bologna, lb. 15¢
Small Wieners, lb. Jellied Tongue, ½ lb. Spiced Ham, ½ lb. 19¢
PEANUT BUTTER—In your own container, lb. 10¢
Potato Salad, lb. 15¢

PORK AND BEANS 10¢ 2½'s tin
Campbell's Tomato Soup
Fancy Pink Salmon, tall tins
Orchard City Tomatoes, 2½'s
Jiffy Meat Balls and Dinners, ½'s
3 tins 25¢
Crawford's TUNA ½'s 10¢ tin

FRUIT DEPT.
Large Navel Oranges, doz. 19¢ 3 doz. 55¢
Large Sunkist Grapefruit 7 for 25¢
Firm, Ripe Bananas 3 lbs. 25¢
Sunkist Lemons, doz. 11¢
New Green Peas 2 lbs. 19¢
Fresh Asparagus 2 lbs. 19¢
BURBANK POTATOES 15 lbs. 25¢ Per sack $1.39

FLOUR MASTER BAKER
7-lb. bag 21c
24-lb. bag 65c
49-lb. bag $1.29
98-lb. bag $2.48
FETHERLITE PASTRY FLOUR 7-lb. bag 19¢ 24-lb. bag 67¢

Candy Specials
Mint Buttons, Jelly Beans, Fruit Gum Drops 2 lbs. 25¢
ENGLISH TOFFEES, lb. 19¢
LICORICE ALL-SORTS, lb. 15¢
Peanut Brittle, lb. 15¢
Sterling Mixture, lb. 15¢
ICE FRUITS, regular 5c pkts. 5 for 10¢

PEAS ORCHARD CITY 2 tins 15¢
SWEET WHITE CORN 7¢ tin
CUT GREEN BEANS 3 tins 25¢
FL. RANCHO CORNED BEEF 12¢ tin

Demonstration of 57--Heinz--57 Varieties
HEINZ TOMATO KETCHUP, large bottle 19¢
HEINZ VINEGAR 16-oz. bottle 14¢ 32-oz. bottle 24¢
TOMATO SOUP 3 tins 25¢
HEINZ MACARONI AND CHEESE, Medium Size 2 for 27¢
HEINZ COOKED SPAGHETTI 3 tins 25¢
HEINZ CHILI SAUCE, bottle 24¢
HEINZ CHUTNEY, bottle
BAKED BEANS 5¢ small tin

WHOLEWHEAT FLOUR 17¢ 5-lb. bag
WINDSOR SALT 4¢ 1½-lb. pkt.
PRUNES 5¢ lb. (3-lb. Lots)
CANADA CORN STARCH 9¢ pkt.

Assorted TOILET SOAPS 3 bars 10¢
MATCHES 500's, large boxes 3 for 19¢
CLASSIC CLEANSER 2 tins 9¢
PERFEX 15¢ bot.
VANILLA FLAVORING, bot. LEMON FLAVORING, bot. RECKITT'S BLUE, pkt. BROWN SHOE POLISH, tin 5¢

SPECIALS
Epsom Salts, Medicinal 5 lbs. 15¢
Jergens Lotion, 50c size, with 25c jar of Face Cream, Both for 43¢
Pure Russian Mineral Oil, 16-oz. bottle 29¢
Noxzema Cream, 25c size 15¢
Pure Norwegian Cod Liver Oil, 16-oz. bottle 35¢
Westminster Wax Paper, 100-ft. roll 19¢
Facial Tissues, box of 400 23¢
Adhesive Tape Waterproof, per roll 9¢
Borden's Chocolate Malted Milk, 16-oz. tin 35¢
Bay's Milk of Magnesia, 16-oz. bottle, reg. 49c 29¢
False Plate Tooth Brush, Canadian, reg. 29c 14¢
Films Developed and Printed, any size roll 35¢
Barclay's Halibut Liver Oil Capsules, box of 50 59¢
A.S.A.—Headache Tablets, bottle of 100 25¢
Vogue Cigarette Tobacco, ½-lb. tin, 65c size 55¢
Virginia Shorts Pipe Tobacco, ½-lb. 39¢

BRUNSWICK SARDINES 2 tins 9¢
CUSTARD POWDERS 2 pkts. 9¢
HUSKIE'S DOG FOOD Meat Base 2 tall tins 15¢
SLICED PINEAPPLE 2 tall tins 15¢
MIRACLE WHIP SALAD DRESSING 19¢ 8-oz. jar
JAMESON'S TEA 48¢ 1-lb. pkt.
BURN'S GOLDEN LOAF CHEESE 2 ½-lb. pkts. 25¢
JAMESON'S COFFEE 35¢ 1-lb. pkt.

Sultana Raisins, lb. Re-Cleaned Currants, lb. Cooking Figs, lb. Dried Pears, lb. 10¢
PEACHES, tin APRICOTS, tin PUMPKIN, 2½'s, tin PEARS, tin 10¢

Smaller Powers in Europe Are Pleased With New Pledges

Anglo-French Guarantee to Greece and Rumania Denounced in Rome-Berlin Axis Countries But Hailed by Other Nations

LONDON, April 13 (AP).—The Anglo-French guarantee to Greece and Rumania today struck a responsive chord in the capitals of Europe's smaller powers, but drew scathing denunciation from the Rome-Berlin axis.

Nazis branded as worthless the pledge of the Western democracies to protect the two Balkan States while Fascists, declaring neither had been threatened, termed it "unnecessary and gratuitous."

Among the Balkan countries the helping hands of Paris and London was received enthusiastically, although the Governments refrained cautiously from saying anything the totalitarian powers might construe as provocative.

RUMANIA GRATIFIED

Rumanians were gratified, one competent source in Bucharest said, particularly because it was a spontaneous offer from the Democratic Powers.

"Rumania wishes to maintain her peace-loving attitude at all costs, and we mean to live on friendly terms with all big and small nations," an official Rumanian source said.

Rumania, it was added, means to carry out her obligations in connection with trade agreements with foreign powers. This was taken as assurance Rumania would observe all conditions of the new five-year trade pact with Germany.

Yugoslavia, Rumania's next door neighbor, studied the guarantee with great interest. The two countries are closely allied, and in Belgrade it was felt that their mutual security had been enhanced.

HOPED FOR INCLUSION

Opposition circles in Belgrade were disappointed, however, since they had expected Yugoslavia to be included in the pledge. This omission, they believed, was due to the Western democracies' distrust of the country's policy.

Yugoslav Government circles reiterated that they would continue on the best terms with all great powers. At the moment, Belgrade's attention is on the problem raised by the autonomy-seeking Croat minority with which negotiations are under way.

Much interest was aroused in Moscow, but official quarters declined comment pending a closer study of all implications of the stand on the part of London and Paris.

SOVIET SUSPICIOUS

Foreign observers in the Soviet Russian capital gave attention to the Rumanian angle since it seemed to be the answer to Soviet suspicions the Western Powers only were trying to "divert aggression eastward towards the Soviet Union."

It was not yet apparent, however, whether Moscow would regard it as a suspicious answer.

In some Moscow circles it was recalled that after the declaration of British-French support of Poland Le Journal de Moscou, which often reflects the Russian Foreign Office viewpoint, expressed skepticism as to the reliability of Poland in any effective move to halt Hitler.

SENDS HOUSE INTO UPROAR

Continued from Page 1

tion Corps camps in the United States;

8. An improved employment service under direction of the Federal adjustments;

9. Co-operation with private capital along the line of internal economic adjustments;

10. An intensive nation-wide publicity campaign to restore confidence in business and industry and open up new jobs;

11. A Dominion-Provincial-Municipal conference under the chairmanship of some outstanding Empire figure, like the Earl of Willingdon, to make out a social reform programme and bring the present economic system up to date.

OLD-TIMER PASSES

PINCHER CREEK, Alta., April 13 (CP).—Alex Burns, seventy-three, one of the old-timers of this South-western Alberta district, was buried today. He died Tuesday.

DOG SHOW AT THE WILLOWS

Victoria City Kennel Club Will Hold Championship Event Tomorrow

Aristocrats of the dog world will go on parade tomorrow evening at the Main Building, Willows Exhibition Grounds, when the Victoria City Kennel Club stages its annual championship show. Entries have been received from the leading kennels on the Pacific Coast, and everything points to the event being one of the most successful in the history of the local organization.

Judging will commence at 10:30 o'clock in the morning, with the usual recess for luncheon and dinner. Group classes and specials will be judged at 9 o'clock in the evening. The judging ring has been laid out to give all spectators a good view of the judges at work, and ample seating accommodation has been provided.

Many handsome trophies have been donated for the show, and are now on display in the window of the McFarlane Drug Company, Douglas and Johnston Streets.

Refreshments will be served during the day.

SILVER MINE TO BE REDEVELOPED

Continued from Page 1

down in 1911, it had produced about $10,000,000. The Consolidated Mining & Smelting Company operated a concentrator in the district for the St. Eugene and other properties at that time.

ROMANTIC HISTORY

VANCOUVER, April 13 (CP).—Old-timers recalled the romantic history of British Columbia's St. Eugene silver-lead mine today after an announcement that Eastern interests would reopen the property, which closed down in 1911.

The threat of a Kootenay Indian to take the life of Father Coccolo, a Roman Catholic priest, was responsible for discovery of the property. Indians resented the intrusion of white settlers into the district, and one, a hot-headed buck named Pete, threatened the priest with a knife while Father Coccolo was addressing a group of Indians.

The priest stood his ground when the Indian rushed him, and Pete dropped his knife and fled in disgrace. Later the Indian presented the priest with a strange-looking rock as a peace offering.

Years later, Jim Cronin, a prospector, stopped at Father Coccolo's mission, near Cranbrook, to borrow a horse, as he trekked towards a gold strike at Fort Steele. Cronin found the rock to be rich in silver and lead and stayed to develop the mine until it began to produce up to 3,000 tons of concentrates monthly and to ship as far as Belgium and Chili.

Father Coccolo was paid $12,500 for his share in the mine, and the money was used for building a mission.

WIN FINALS IN—BOWLING EVENT

Play finished in the annual Victoria Carpet Bowling tournament at the Britannia Branch after several weeks of eliminations. In the final of the Cooney Barnes Shield, the A.O.F. Rangers lost to the S.O.E. Repulse 22-15, while Britannia Horseshoes doubled the score on the C. G. Spades in the Hislop Trophy final.

NURSES' POSTS BEING FILLED

Negotiations End — Comox "Strikers" Not Expected To Return to Hospital

COMOX, April 13 (CP).—Four relief nurses were on their way here from Vancouver tonight as St. Joseph's Hospital sought five more to fill the places of nine who quit yesterday after a breakdown in their negotiations for better working conditions and higher wages and sick leave with pay.

The hospital worked under emergency conditions today, caring for fifty patients with three nurses, two internes, and nuns and citizens who volunteered to assist until new nurses could be found.

Sister Walberga, Superior of the Sisters of St. Joseph who operate the hospital, indicated negotiations with the nurses who quit were at an end today when she said: "I hardly think they would want to come back."

IMPOSSIBLE FINANCIALLY

The Sister Superior said it had been impossible financially for the hospital to meet all the demands of the nurses who had sought an eight-hour day, six-day week, two weeks vacation with pay, two weeks sick leave with pay, better meals and an allowance of $2.50 monthly for laundry expenses.

The hospital agreed to allow the nurses a vacation and laundry expenses, but refused their other demands. A spokesman for the nurses said they then decided to forego all demands if they were allowed one day a week off duty. This was refused.

WARNING IN STATEMENT

Continued from Page 1

istry as "the best means of fighting incendiary bombs." Sand distribution began during the crisis last September, but was halted when the Munich accord ended that scare.

HIGH LIGHTS OF STATEMENT

The essence of Daladier's statement today was:

"The French Government has given to Rumania and Greece particular assurance that in case any action should be attempted," clearly menacing the "independence of Rumania or Greece," and which they felt it vital "to resist with their national forces, the French Government will consider itself bound to lend immediately all the assistance in its power" and:

"France and Poland guarantee each other immediately and directly against all menace, direct or indirect, which attacks their vital interests.

"Today our ambassadors are communicating this declaration to all interested governments, particularly Turkey"; and:

"The French Government attaches the greatest importance to prevention of any modification to the status quo imposed by force, or by the menace of force, in the Mediterranean and in the Balkan Peninsula."

SEEKS BROAD ACCORD

"Our aim . . . is to organize that necessary collaboration of all nations which do not think of menacing the vital interests of any people . . ."

"Without vain provocation" France has "taken the military measures which guarantee the frontiers of France and her empire against all surprise."

Diplomatic observers were particularly impressed by Daladier's apparent desire to leave no diplomatic loophole. They pointed to use of the words "direct or indirect" and "by force or the menace of force" as meaning that France and Britain had taken all they were going to take from the Rome-Berlin axis.

MERCHANTS' LEAGUE WILL PLAY CAVEYS

An all-star team from the Merchants Football League will play an exhibition match against Caveys of the Intermediate League at Central Park at 2:30 tomorrow afternoon, with Edgar Borde handling the whistle.

Line-ups follow:

Merchants League — Mortimer, Bookman, Hunt, Davis, Baker, Tuthill, Williams, Minnis, Hancock, Baird, Mackie, Fuller, Price, Potts and Haycock.

Caveys—Saunders, Ball, Richardson, Rowell, Cullen, Carson, Bland, Fuller, Rowe, McCorkall, Bousefield and Ballam.

FURS New Arrivals!
Malleks Limited
Ready-to-Wear and FURS
1212 DOUGLAS STREET E 1623

STOP Night Attacks of ASTHMA
Stop the chest wheezing, the chronic coughing, the suffocating breathless spells! Know blessed relief in 30 seconds—and the attack in 10 minutes or less! Sleep soundly, restfully the night through—thanks to EPHAZONE. The quick, "cleansing" action of the medicaments in EPHAZONE gets to work the moment the tablet is swallowed—helping to ease the breathing, remove the bronchial irritants, to soothe and calm the jangled nerves. EPHAZONE gives immediate results and gives prolonged freedom from Asthma, Bronchitis, Bronchial Asthma and Chronic Coughs. No matter how long you have been suffering, no matter how severe your case may be, don't despair—try EPHAZONE! The first dose convinces you that EPHAZONE gives you the relief you've longed for. Go to your druggist today and get EPHAZONE and resolutely refuse imitations. Three sizes—$1.50, $2.50 and $7.50 (family size). The larger sizes are more economical.
EPHAZONE

FAWCETT RANGES
Assembled in Victoria. Absolutely best values obtainable. Fully guaranteed. For wood, coal, sawdust, gas, electric combination. With or without back. See our large selection.
$68.50 to $190.00
Terms Arranged
Standard Furniture Co.
FURNITURE SPECIALISTS 737 YATES STREET

FIRST ANNIVERSARY
CLEARANCE SALE
Knitted Suits at 25% to 50% Off
Here's an opportunity you can't afford to miss! A limited number of quality suits at the price you would ordinarily pay for the most indifferent styles.
See these Specials at the
TREASURE TROVE
909 Government Street . . Opp. Postoffice

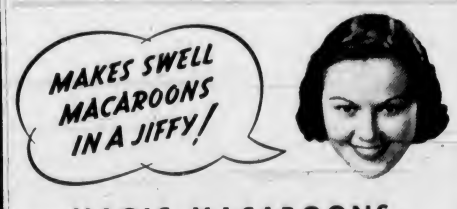

MAGIC MACAROONS
½ cup Eagle Brand Sweetened Condensed Milk
2 cups shredded coconut
1 teaspoon vanilla (optional)
Mix Eagle Brand and shredded coconut together. Add vanilla if desired. Drop by spoonfuls on buttered baking sheet about 1 inch apart. Bake in moderate oven (350°F) 10 minutes or until a delicate brown. Remove from pan at once. Makes about 24.
★★ BIG DOUBLE OFFER—Two smart Salad Forks in Crusader pattern silverplate for one Eagle Brand label and 20c in coin. FREE COOK BOOK with every order. Address The Borden Company Limited, Dept. F, Spadina Crescent, Toronto, Ont.
EAGLE BRAND SWEETENED CONDENSED MILK
If it's Borden's it's GOT to be Good!

DRIVE A BETTER USED CAR
SEE the WANT ADS
Check The Colonist Classified . . . compare the values listed. . . . Just the car you want, with thousands of trouble-free driving miles in coupe, sedan or roadster. Get out on the road this Spring with one of these buys.
Phone E 4114
The Daily Colonist
CLASSIFIED AD DEPT.
Open 8 A.M. to 9 P.M.

The Daily Colonist

Established 1858

The Colonist Printing and Publishing Company Limited Liability

J. L. Tait, Managing Director

Subscription Rates by City Carrier:

Yearly	$12.00
Monthly	1.00

All subscriptions payable in advance. Mail subscribers are requested to make all remittances direct to The Daily Colonist.

Subscribers in ordering change of address should be particular to give both old and new addresses.

Subscription Rates by Mail:

To Canada, British Empire, United States and Mexico:

Yearly	$6.00
Half-Yearly	3.00
Quarterly	1.50

To All Other Countries:

Yearly	$12.00
Monthly	1.50

Friday, April 14, 1939

THE ROYAL PROGRAMME

The programme for the forthcoming visit of the King and Queen to this city has been approved by Ottawa, and, presumably, also has received sanction at Buckingham Palace. It provides, as was expected, a period of rest for Their Majesties while they are here. It was necessary that the programme, as originally devised by the Provincial and Civic authorities, should be curtailed so as to give more freedom to the Royal visitors after an arduous journey across the continent. They will well deserve the rest, and the people of this and surrounding municipalities will understand, and appreciate, the desire for quietude at this turning point in what will be an exacting tour, since it calls for so many official ceremonies. During five hours of the thirty-seven that will be spent here by Their Majesties the public will enjoy opportunities of seeing them. Apart from Ottawa, there is no city in the Dominion that will have equal privileges, or where a longer stay will be made. The programme as now devised should be regarded as final, because of that respect and loyalty which will imbue all the people of this vicinity in their desire that the Royal visitors should have ample opportunity for rest while here.

NGLO FRENCH ASSURANCES

Great Britain and France have given Greece and Roumania assurances of military aid in the event of those States becoming the victims of wanton aggression. Negotiations are proceeding with Turkey to the same end, and with other States, including Russia. Mr. Chamberlain's mutual assistance pact is gradually taking shape, and he and Lord Halifax were able to tell Parliament yesterday the progress that has been made. The Prime Minister condemned the action of Italy, in forcibly occupying Albania, in language that must find an echo in every freedom-loving heart. It is a happening, however, which, although a violation of the Anglo-Italian Treaty of last year, will not, at present, lead to the denunciation of that pact. Mr. Chamberlain said that the Italian Government had given an undertaking to withdraw her troops and airplanes and other war material from Spain after General Franco's victory parade in Madrid, early next month. The present temper of the British Government indicates that if this promise is not fulfilled action, more definite than any of the past, will be taken to insure fulfillment of this provision of the Anglo-Italian Treaty, or else the treaty may be denounced.

Mr. Chamberlain's speech to the House of Commons was as outright as even his political opponents could have expected. There was disappointment on the Opposition benches because Russia has not yet become a party to the non-aggression group. The Prime Minister said, however, that close touch was being maintained with the Soviet representatives in London, and, similarly, conversations are in progress with Turkey, which is likely to be the next nation to come within the aegis of the safety bloc.

Great Britain has now made it as clear as is possible, as has France through Premier Daladier's statement in Paris, that there is a rigid determination to stay the course of aggression. There is a definite purpose to preserve the liberties of small nations, and there is no longer any doubt that those who join the non-aggression pact can look with perfect confidence to the fulfillment of the Anglo-French pledge, whatever may be involved. The British people are solidly behind Mr. Chamberlain, and he has expressed the belief that the rest of the Empire will be as well. That is certain, not only because of loyalty to the Crown, but, because as well, continued aggression implies a threat to all peoples throughout the world.

PARTY PATRONAGE

There was an interesting gesture made by the Federal Government recently to the effect that there was one form of employment by that Government in which party patronage would not apply. It was an arrangement between the Minister of Transport and war veterans' representatives whereby, after April 1, ex-service men would be given the work of collecting radio licence fees. It was only a gesture, however, for the story is told by a veteran, writing to The Toronto Globe and Mail of how he applied to an ex-service men's organization, being referred to it by the Department of Transport. The reply he received to his application for work, as a collector of radio licence fees, was that the situation was "somewhat involved"; that "so far as we are aware the actual appointments are made by the Federal Member of Parliament in each riding, providing he is a Liberal, and, if he is not, the appointment is made by the defeated Liberal candidate or the Liberal executive in the riding in question."

Seemingly, as The Toronto Globe and Mail says: "nothing is too small to be overlooked by the dispensers of party patronage. There is something humiliating for any man—and especially for a veteran who has fought for his country—in being obliged to cultivate the local Member of Parliament; in other words to make use of 'pull'."

AN ESTIMATE OF HERR HITLER

Scrutator, writing in The London Sunday Times, attempts to estimate the character of Herr Hitler, who, he says, is a baffling study in psychology. His course, as the world knows, is unpredictable, and his words and actions are often contradictory. The German ruler is admittedly a schemer and a plotter; he takes long views and maps out the projects he has in mind with military precision, striking when he believes the rest of the world has been lulled into a state of quiescence. Scrutator says that it is now clear that he is determined to revive the old Austro-Hungarian Empire, but under German rule, and "to create a new German Middle Europe and, quite possibly, to realize, if he can, the dream of German Empire from Hamburg to Bagdad." As well as being a ruthless schemer, Scrutator says he has the temperament of a mystic, with "opposite and inconsistent enthusiasms by turns." He is capable of intense enthusiasms, and yet of the brutal execution of his friends. Moodiness is another of his characteristics, and "he makes decisions as in a trance."

Scrutator thinks that Herr Hitler may be beginning to suffer from "the corruption that absolute power and success so frequently cause in the character of those who possess it. It may be that already there is taking place in him the sort of change that came over Napoleon." Where the world has come to suspect Herr Hitler, as no one has been suspected since the days of Napoleon, is in his capacity to aspire to a tyrannical mastery of the affairs of the world, which, Scrutator says, "would ultimately bring him and Germany down at the cost of vast suffering to all nations."

POLAND'S ARMAMENTS

Considerable secrecy has been maintained about the strength of Poland's defences, but it is known that during the past twenty years she has built up a formidable army, fully equipped, which numbers somewhere between 400,000 and 450,000 strong. In addition there is a strong auxiliary force, and as well, under conscription, the youth of the country has had military training, every citizen over twenty-one years of age being called to serve in the army for a period of eighteen months. The Warsaw correspondent of The Manchester Guardian says that, in time of war, Poland would be in a position to mobilize a fighting force of between 6,000,000 and 6,500,000 troops.

About Poland's Air Force there are no official figures available, but a German authority recently credited the country with 1,500 airplanes, including about 100 bombing planes. Another estimate is that the bombing planes number 500, and that the total of war planes is over 2,000. The quality of the airplanes is high. The Guardian says that some of the bombing planes are superior to those of Germany and Italy, and carry more bombs than British and French machines. They have a speed of 450 kilometres, which is not far short of that of the Bristol Blenheims. Poland manufactures her own armaments, and even exports armaments. The Guardian says:

"One of the biggest Powers in Europe today is buying Polish armaments and anti-tank guns. These guns are stated to be superior to any others. Most of Poland's armaments will soon be manufactured in the new industrial centre in Southern and Central Poland, specially planned for reasons of safety. The erection of this centre on a gigantic scale is one of the miracles of modern armament and industrial planning."

"Talk of humanitarianism and morals is simply disgusting to us," says Herr Paul Joseph Goebbels. This needs no asservation; it is written into the records of Europe.

"Every country which is now Germany's neighbor is uncertain of the morrow," says Lord Halifax. Civilization can never thrive in such a state of unrest.

THEY LOST THEIR TASTE

Books go all over the world and are put down anywhere, on the radiator or on the window-sill, and the bookbinder has to remember that fact. Surprising as it may sound, he has even to study the taste of white ants! It was found that white ants had a most alarming passion for English books, but left some foreign books severely alone. The problem was studied, a certain chemical was mixed with the paste and glue, and now these extraordinary creatures have completely lost their taste for English literature.—Stanley Unwin, in The Listener, London.

The Weather

Meteorological Office, Victoria, B.C., at 7:00 p.m., April 13 1939.

SYNOPSIS OF WEATHER CONDITIONS

Pressure remains high southwest of Vancouver Island and low over Utah. A shallow depression off Queen Charlotte Islands has caused rain on the North Coast, but in other parts of British Columbia the weather has been fair. Comparatively high temperatures prevail in the Interior and also in the Prairie Provinces.

PRECIPITATION AND TEMPERATURES

(Precipitation for twelve hours to 5:00 p.m.; temperatures for twenty-four hours.)

	Precipitation	Min.	Max.
Victoria	--	44	54
Nanaimo	--	43	52
Vancouver	--	42	54
Kamloops	--	40	72
Prince George	--	28	64
Estevan Point	--	40	54
Prince Rupert	.20	40	48
Langara	.26	40	44
Atlin	--	34	40
Dawson	--	34	42
Seattle	--	44	54
Portland	--	44	54
San Francisco	--	44	52
Spokane	--	34	54
Penticton	--	44	--
Vernon	--	34	--
Kelowna	--	35	65
Grand Forks	--	36	60
Nelson	.02	36	58
Kaslo	--	36	--
Cranbrook	--	26	60
Calgary	--	24	56
Edmonton	--	22	60
Swift Current	--	28	--
Moose Jaw	--	24	56
Prince Albert	--	20	50
Saskatoon	--	26	52
Qu'Appelle	--	24	52
Winnipeg	--	22	52
Wednesday—			
Toronto	--	27	42
Ottawa	--	24	42
Saint John	--	30	46
Halifax	--	30	38

THURSDAY

Minimum	44
Maximum	54
Average	49
Minimum on the grass	36

Weather, cloudy; sunshine, April 13, 6 min.

5:00 P.M. WEATHER REPORTS

Victoria—Barometer, 30.20; wind, SE., 6 miles; cloudy.

Vancouver—Barometer, 30.20; wind, W., 10 miles; fair.

Kamloops—Barometer, 29.98; wind, W., 4 miles; fair.

Prince George—Barometer, 29.90; wind, SW., 4 miles; cloudy.

Prince Rupert—Barometer, 30.00; wind, SE., 14 miles; raining.

Langara—Barometer, 30.00; wind, N., 4 miles; raining.

Estevan Point—Barometer, 30.22; wind, NW., 14 miles; cloudy.

Tatoosh—Barometer, 30.20; wind, SW., 16 miles; cloudy.

Portland—Barometer, 30.18; wind, SE., 8 miles; cloudy.

Seattle—Barometer, 30.18; wind, NE., 4 miles; cloudy.

San Francisco—Barometer, 29.88; wind, W., 14 miles; clear.

Note and Comment

By Sandham Graves

Tammy was on the cars yesterday. A dog of the old school, Tammy, wearing his plaid collar with the dignity and pride of a true Scot. Tammy exerted his short, black legs to climb up the steps of the street car; stood for a moment at the fare box while some small pecuniary transaction was adjusted, and walked sedately down the length of the vehicle behind his master, his black eyes shining with suppressed excitement. This was an outing. This was life! All went according to schedule. The master took the seat expected of him. Tammy half stood and half sat, with a minimum of effort and a frugal conception of public space that would have delighted the traction company, and prepared to withstand sundry jolting, stoppings and startings inherent to the peculiar process of being conveyed to town. Once Tammy's tranquility was endangered. Two boys, falling under the mesmeric spell of his limpid black eyes, leaned forward to pat him on the head. Tammy examined the outstretched hands cautiously. It was as if he had said: "They are no sticky, the noo?" But the hands were eminently satisfactory; so Tammy suffered the pats calmly. The jolting, stoppings and startings succeeded each other in regular sequence, marked only by the quick, expressive shift in Tammy's tufted eyebrows. The strange world of feet, among which small dogs live, convulsed and shuffled in its accustomed way; and, presently, it was time to alight. First came the chain ceremony. Now, wild horses could not have driven Tammy away from the side of his master; but even as the car slowed down, Tammy looked up for his chain. He wanted it on. It was his protection from a strange, mad world outside. The chain was put on gently, and Tammy's world fell into orderly peace and quiet, bound by ties of loyal understanding and doggy devotion to which, one can well believe, not even man may aspire. Ah, Tammy, were man's lot that well ordered, what a fine world it would be!

* * *

Congratulations to the Canadian postal authorities on the designs selected for the May 15 issue of stamps commemorative of the Royal visit. From illustrations already printed, it would appear that particularly fortunate impressions have been obtained of Their Majesties and the two Princesses. The three-cent stamp, with King George VI and Queen Elizabeth; the one-cent, with Princess Elizabeth and Princess Margaret Rose, and the two-cent, with a cut of the National Memorial at Ottawa, will make a valuable addition to earlier Canadian issues, and one that will be much prized for its own associations, which are unique. The inclusion of the War Memorial at this time will serve as a timely reminder that Canada is bound to the Mother Country by ties that only grow the stronger with the passing of the years. It was an act of sacrifice that gave Canada her status in nationhood, at a time when deeds outweighed words.

* * *

Cariboo District, which has yielded between $80,000,000 and $100,000,000 in gold since the discovery of the yellow metal at the mouth of the Quesnel River in 1859, will celebrate its eightieth anniversary of production this year between June 30 and July 2. In a celebration to last three days and three nights at Quesnel, citizens of Quesnel, Barkerville, Wells and Williams Lake will combine to commemorate the event in a fitting manner. Louis LeBourdais, member for Cariboo in the Provincial Legislature, in town this week to arrange for Provincial participation in the celebration, pointed out that Cariboo is yielding $3,000,000 in gold annually now, with prospects brighter than they have ever been before. Hon. W. J. Asselstine, Minister of Mines, and Hon. K. C. McDonald, Minister of Agriculture, in the Provincial Government, will represent the Province at the festivities, to be held under the joint auspices of the Quesnel Board of Trade and the Canadian Legion. The Vancouver Junior Board of Trade plans to route a special caravan to Quesnel for the celebration, Mr. LeBourdais said.

Tides at Victoria

APRIL.

Time of tides (Pacific Standard Time) at Victoria, B.C., for the month of April, 1939.

Date	Time H M	Ht Ft	Time H M	Ht Ft	Time H M	Ht Ft	Time H M	Ht Ft
1	1 16	7.6	8 34	5.6	12 03	7.5	16 34	3.8
2	1 34	8.0	7 41	4.6	12 17	7.5	19 41	4.1
3	1 52	8.1	6 35	3.6	14 28	7.5	20 24	4.7
4	2 14	8.4	5 09	3.0	15 44	7.5	21 04	5.4
5	2 38	8.5	3 54	2.5	17 05	7.4	21 44	6.0
6	3 04	8.5	10 40	2.3	18 30	7.4	22 24	6.5
7	3 29	8.4	11 28	2.2	20 01	7.4	23 06	7.0
8	3 55	8.2	12 15	2.3	21 21	7.5	23 58	7.4
9	4 17	8.0	13 05	3.0	22 44	7.7		
10	1 28	7.8	4 34	7.7	13 56	2.8	23 29	7.8
11					14 47	3.1		
12	6 10	7.8			15 40	2.5		
13	0 36	7.3	7 20	8.4	8 56	8.3	16 26	2.9
14	0 48	7.6	7 19	8.0	10 35	8.4	17 30	4.2
15	0 54	7.7	7 31	5.8	11 49	8.5	18 19	4.5
16	1 01	7.6	7 46	5.0	12 55	8.5	19 00	4.5
17	1 14	7.5	8 09	4.1	13 57	8.6	19 38	5.0
18	1 29	7.3	8 35	3.5	14 49	8.6	20 06	5.5
19	1 45	7.1	9 06	3.0	15 52	7.0	20 35	5.8
20	2 04	6.9	9 41	2.4	17 00	7.0	21 05	6.3
21	2 24	6.4	10 21	1.8	18 21	7.1	21 25	6.9
22	2 47	6.0	11 05	1.0	19 44	7.3	22 11	7.0
23	3 15	5.5	11 51	1.5	20 56	7.5	23 02	7.4
24	3 46	5.2	12 40	1.4	21 51	7.9		
25	0 17	7.9	4 39	8.1	13 31	1.6	22 26	7.8
26	1 51	7.4	5 20	7.5	14 24	2.5	23 24	8.0
27	2 41	6.8	6 05	7.0	15 38	2.8	23 22	7.8
28	3 11	6.0	3 21	8.5	16 15	3.0	2 44	7.0
29	6 09	5.0	11 14	8.4	17 17	4.3		
30	0 04	8.0	6 53	4.0	12 54	8.5	18 15	5.0

The time used is Pacific Standard for the 120th Meridian west. It is counted from 0 to 24 hours, from midnight to midnight. The figures for height serve to distinguish high water from low water. Where blanks occur in the table, the tide rises or falls continuously during two successive tidal periods without turning.

The height is in feet and tenths of a foot, measured from the average level of low water.

To find the depth of low water on the sill of the Esquimalt drydock, add 16.6 feet.

"Do those fish go about in schools?" she asked her husband inspecting his catch.

"I believe they do, dear."

"You must have disturbed an infant class."

INVITED TO GARDEN SHOW AT SEATTLE

The Victoria Horticultural Society has received an invitation to its members and citizens of Victoria, to attend the Primrose Show which is being held by the Lake Washington Garden Club of Seattle on Saturday and Sunday. The show will be held in the gardens of Mr. and Mrs. Don H. Palmer, 6956 55th Avenue, South, and is one of the biggest of the Seattle flower shows.

The garden itself was designed and planted by John A. Grant, landscape architect of Victoria, and the primroses entered for competition will be displayed as part of the garden picture.

The Observation Car

By THE EDITORIAL STAFF

Glancing Over Sport

Except a "miracle" happens the Western Canada basketball championship will end tonight at the Willows as the Dominoes will step on court strong favorites to trim Winnipeg St. Andrews in the second tussle of the series. Mind you, at that, the visiting club might spring a surprise, but I doubt it very much. They are always in there trying but are not in the same class as the Dominoes as far as basketball is concerned. That's my opinion, after witnessing the first battle . . . At times the lad who was checking Hank Rowe couldn't find him. Hank was fading his check out of position so often that he was really getting a "kick" out of the trick. Art Chapman tossed away several wild passes but played a good game at that, while Skipper Chuck was just as sound as ever on the defensive and also offensive . . . "This is the first basketball game I have seen in my life," stated Lieut.-Governor Eric Hamber as he walked out on the court to toss up the ball for the start of the game. Mr. Hamber is an athlete at heart for he played football with the Toronto Argonauts several years ago and has a string of race horses in which he takes a great interest . . . I pick Windsor to win the Eastern cage honors and thus earn the right to journey West for the Canadian final, which will be played in Victoria, we all hope. —J.D.

* * *

Tricks of the Trade

Earlier in his career, a city official was engaged as a public health inspector along the banks of the Tyne River. One of his duties was to see that all boarding and rooming houses scrubbed floors once a week. He hit on the plan of throwing a few crystals of potassium permanganate under the beds. If rooms had merely been swept, the crystals were naturally gone. If they had been scrubbed properly, the chemical would leave tiny red stains . . . Would it be in order to suggest that street cars be painted inside and out in honor of the Royal visit? . . .

A police sergeant who has a flair for figures and statistics recently discovered that April is a bad month for domestic relations. Records for a number of years showed there are more Deserted Wives' Maintenance Act cases that month than during any other in the year. April is also a heavy month for divorces. Presumably the trouble starts on April Fools' Day.—G.B.

* * *

Ready Money

Whatever criticism may be levelled against the present administration in New Zealand, property-owners at least are able to meet their tax responsibilities, and delinquency is practically nil. Recent issues of New Zealand papers show that in cities, boroughs and counties, current tax collections have reached a very high figure this year. In one case the percentage was 98.3; in another, 97.15. The latter figure was recorded by a municipality whose tax revenue is roughly $250,000 a year. Collections amounting to approximately 95 per cent of the levy are quite common in other and much larger municipalities. For the time being, at any rate, there appears to be plenty of ready cash in the Southern Dominion.—R.M.

* * *

Who's Sorry Now?

Somehow we have come to the conclusion that a little hypocrisy has crept into the ranks of devotees of table tennis—a streamlined version of the old parlor game called ping-pong. It was some time ago when we first heard one player utter "sorry" after he had smacked one that hit the top of the net and dropped on the opposite court out of the reach of the other player. That's funny, we thought, a fellow gets over a clever shot that has his opponent beaten and he says, "sorry." Even the experts allow this little word to fall from their lips when they chalk up a much-needed point through means of this trick. But are any of these individuals really sorry for this shot, so discouraging to the man on the other side of the net. Like fun they're sorry—I know we're not. Can you imagine a golfer on the eighteenth green sinking a twenty-foot putt, that wins him the match, turning to another shotmaker and saying, "sorry;" a ball player who poles one over the fence in the last of the ninth to bring in the winning run looking over to the opposing dugout and remarking, "sorry." They are just about as sorry as little Johnny Jones when he finished his second chocolate soda and his teacher came along gave him a ticket to the circus and said he could have the rest of the day off!—W.I.F.

FINDS FAULT WITH WRITER

Rev. A. E. Hendy Says H. G. Wells Seems Lacking In Religious Stand

Rev. A. E. Hendy, speaking before the Rotary Club yesterday, analyzed the characteristics of the well-known author H. G. Wells as revealed in his writings. He paid a compliment to the voluminous writings but when he analyzed the teachings as they appeared in Wells' works, he doubted that the philosophy could be supported from the standpoint of the Christian religion.

Quoting from Wells' writings, the speaker found an improper picture of the Church of England. At the same time it was shown that he was not in support of the tenets of the Roman Catholic Church. His ideas, said the speaker, fell short of the teachings of Jesus.

In his university days, Mr. Wells had been a deep student of biology and in many lines of thought there was discernible the scientific leaning of the mind. Faith in God was absent from the teaching very often but there were some evidences at times of religious teaching. The religion of the writer, said the speaker, seemed to go through frequent changes. There was evident a belief in a God of compassion. Irreconcilable doctrines were in evidence throughout the writings of this gifted author.

DICTATORSHIP EVIDENT

There was an inclination in Wells to favor a form of dictatorship. He held that no group of men could be trusted to control the world. The speaker doubted that in these days of dictators if it were wise to relegate power to one man in a nation, let alone one over the whole world.

To Wells, railing accusations against all churches were in order; schools were inefficient; kings and governments were inefficient; and Wells seemed to think it was easy to right things.

To Wells, said the speaker, there was only one class that could be trusted to do things right. This was the journalistic class.

At the meeting nominations were completed for the office of president and for the selection of four directors. They were: For president, C. F. Banfield and Walter Luney. For directors, F. S. Corcoran, A. Dowell, W. J. Fletcher, Lieut.-Col. C. Junget, A. Landale, G. I. Warren and G. A. Yardley.

Letters to the Editor

No letter to the Editor will be inserted except over the proper signature and address of the writer. This rule admits of no exception. No letter should exceed 500 words in length.

COMMUNITY CONCERTS

Sir,—Although the Victoria Community Concert Association has been in existence for two years in our city, there still appears to be some misapprehension about the association. May I, through the courtesy of your newspaper, clear up certain of these points:

1. All the work of organizing and canvassing for members is done by a group of voluntary workers. A group of some thirty men and women have been found to be so enthusiastic that they are prepared to give up one week each year to bringing the plan before the people of Victoria.

2. Every cent of the promotion expenses remains in Victoria, being used for advertising, rent of auditorium, office expenses for campaign and so forth. We endeavor to keep these expenses as low as possible so that we can have more money to provide the best possible concerts for members. Of the money raised by the subscriptions of members, a portion is required for the expenses of promotion, the remainder is then used as the artists' budget.

3. We cannot have any deficit, because the money to buy the concert artists is in the bank before the committee makes the final decision on the three artists the association can afford to bring.

4. The fee for membership never rises, and there are never less than three concerts given. Therefore, as the membership grows, the more concerts and the better the concerts. In the United States, there are many towns smaller than Victoria where, with a membership of fifteen hundred at five dollars each, no less than five concerts are given under the plan of community concerts each Winter. Victoria can do the same.

5. There is no reason why, if we wish it, we cannot hear in Victoria every Winter a concert series of the world's best musicians. A membership of fifteen hundred is sufficient. The Royal Victoria Theatre could take care of this membership. No one person shoulders any burden of guaranteeing or backing any artist. The community concert members each pay their share in their membership fees. This is a community effort in the broadest sense of the term.

We urge all those people who love music to support the Community Concert Association by joining before the end of this week. On Saturday night the campaign closes. Telephone E 0452 for any further information.

NOELINE BRUCE PEEBLES,
President, Victoria Community Concert Association, Victoria, B.C.,
April 12, 1939.

SINO-JAPANESE WAR

Sir,—In his letter of April 10, Mr. Walter Foster states that Japan is a good customer for British Columbia lumber, and an embargo or boycott on Japan might throw a good many British Columbia loggers on relief.

Does Mr. Foster realize just what will happen if the Japanese militarists succeed in their plan to dominate the livelihood of over five hundred million Asiatics? How will honest Canadian laborers then find a living when democratic nations are faced with this Japanese economic octopus. Soon we will find ourselves under Japan's control.

All this will certainly occur if China is to be absorbed by Japan. Then Canada can blame no country but herself. ELIZABETH HOPE,
738 Discovery Street, Victoria, B.C.,
April 13, 1939.

SINO-JAPANESE WAR

Sir,—Your correspondent of Colquitz, Mr. Walter Foster, says there are thousands of young Chinese in British Columbia who seem quite content to march in parades and drive their swell cars around town and country, that these youths could be sent to China to join the army.

About those "swell cars," how does Mr. Foster know whether these same cars are not used in the Chinese taxi business, or perhaps a long ride to the office in the morning?

And perhaps Mr. Foster did not know that the Chinese Government had long advised overseas Chinese to remain there till the end of the war, whereby they may return for the purpose of reconstruction. Of course, those unemployed ex-high school or college students may return immediately for service behind the lines, as doctor, nurse, or engineer.

As we all know, China has a large army (though comparatively poorly equipped) and an almost inexhaustible reserve, and has but little use for overseas volunteers. In fact, China's endurance may be credited largely to the financial aid of its countrymen living abroad besides the aid of the democracies.

As for the unemployment problem which may be created by a boycott of Japan's goods, surely decent people would not want to live on blood money? Those who must, against their will, participate in aiding an aggressor nation cannot be blamed, but at least the shoppers in town can ignore cheap, tempting Japanese goods, so that the fiendish butchery of human life may be reduced.

A boycott may not stop a war, but it can certainly help.

Besides, Canada will have the satisfaction of its aid to innocent victims. The "under dog's" day of victory will come, and Canada will benefit greatly by it.

Yours truly,
K. LOWE.
559 1-2 Cormorant St., Victoria, B.C., April 13, 1939.

THE ROYAL VISIT

Sir,—Some time ago I noticed in The Colonist that a chairman for the decoration committee had been appointed, with power to add to the number on the committee if necessary, to decide what the decorations should consist of to greet Their Majesties upon their visit to Victoria.

I recall that two years ago a prominent banker and his family from the United States had motored to a point on the south shore of the St. Lawrence River, then went by ferry to the north shore, and after landing on Quebec soil, he said to his children: "Now we are in Canada." They were driving through a nearby town when one of the children called out: "Daddy, I thought you said we were in Canada. Look at all the Stars and Stripes flags flying from the houses."

The father and his wife were so disgusted that they decided to go at once back to the United States and never come back again, unless they could see something in Canada different to what they were used to in the United States.

I have great respect for the United States flag, the Stars and Stripes, but I also agree with that banker when it comes to enticing visitors from one nation to another. Let them see something different to what they have at their own homes and they will enjoy it greatly.

Then another thing that may not have been thought of. When Their Majesties have landed and are on the way to Government House, why not arrange to have all the church bells "ring out, ring out, sweet silver bells, a joyous, joyous chime." I think I am safe in saying Their Majesties would appreciate such a welcome far beyond anything else thought of so far. And the citizens of Victoria and surrounding country would enjoy the chimes, also.

W. E. LOSEE, U.E.L.
1031 Richmond Avenue, Victoria, B.C., April 13, 1939.

WILL ADDRESS REAL ESTATE BOARD TODAY

E. H. Bridgman, deputy minister of municipalities, will address a luncheon meeting of the Real Estate Board of Victoria in Spencer's dining-room today at 12:30 o'clock. He will take as his subject "Responsibility of Citizenship." A report from the executive relative to moratorium and succession duty matters will be given.

WARD ONE LIBERALS

A general meeting of the Ward One Liberal Association will be held tonight at 8 o'clock in the Liberal headquarters. A good attendance is requested, as the office of vice-president will be filled.

SUNRISE AND SUNSET

APRIL

Time of Sunrise and Sunset (Pacific Standard Time) at Victoria, B.C., for the month of April, 1939.

Date	Sunrise	Sunset	Date	Sunrise	Sunset
1	5 53	19 43	16	5 23	19 05
2	5 51	19 44	17	5 21	19 06
3	5 48	19 46	18	5 18	19 08
4	5 47	19 47	19	5 17	19 09
5	5 45	19 48	20	5 15	19 11
6	5 43	19 50	21	5 13	19 12
7	5 41	19 51	22	5 11	19 13
8	5 39	19 53	23	5 09	19 15
9	5 37	19 55	24	5 07	19 16
10	5 35	19 56	25	5 06	19 18
11	5 33	19 57	26	5 04	19 19
12	5 31	19 59	27	5 02	19 21
13	5 29	20 00	28	5 00	19 22
14	5 27	20 02	29	4 58	19 24
15	5 25	20 03	30	4 57	19 25

The Meteorological Observatory, Gonzales Heights, Victoria, B.C.

FIFTY YEARS AGO TODAY

(From The Daily Colonist of April 14, 1889).

Makes Record Trip — The ship America, which arrived at San Francisco from Nanaimo on Friday, made the run down in four and one-half days, breaking all previous records. The round trip to Nanaimo was also the fastest on record, the time being twenty days.

Injured by Runaway—On Friday afternoon, William Parsonage, a farmer living on the Saanich Road, was brought to the Royal Hospital suffering from a compound fracture of both legs. His injuries were the result of a runaway accident. He was driving a spirited team of horses attached to a wood wagon, in the direction of the waterworks, when the discharge of a gun by the roadside caused the animals to start on a mad gallop. The unfortunate driver was thrown from the wagon and drawn a considerable distance along the ground until his cries for help brought assistance.

New Carriage Built Here—A handsome new landau was yesterday finished by William Mable, carriage manufacturer of Johnson Street. The carriage is for one of the local hackmen and is as perfect a model as can be found anywhere, and is finished in first-class style. It is to be hoped that the day is not far distant when the importation of carriages will cease, as it has been proved that a superior article can be produced at home for less money. The new specimen of his handiwork reflects great credit on Mr. Mable.

WEEK-END SPECIALS

STRIPED BLOUSES. Reg. $1.00 ..... 79¢
SILK HOSE. Pair ..... 25¢
SILK SLIPS. Reg. $1.00 ..... 79¢
COTTON SHEETS. 72 in. x 86 in. Each ... 1.00
36-INCH PRINTS. Yard ..... 17¢
26-INCH CRETONNE Yard ..... 15¢

DICK'S DRESS SHOPPE
1324 Douglas Street Phone E 7552

BRITISH AUSTIN
For COMFORT, CONVENIENCE, QUALITY and ECONOMY
1939 Models on Display
THOMAS PLIMLEY, LTD.
1010 YATES STREET

NEW PURSES!
Of Suede, Pigtex and Patent Leather. All the latest colors, including berry red, paddy Japonica, gold, lime, violet, royal, Suez, etc. Also navy and black. $1.95 and $1.49 ..... 98¢
"THE WAREHOUSE"
1420 DOUGLAS STREET 1116 GOVERNMENT STREET

Cranleigh House School
FOR BOYS
The Oak Bay Day School
Preparatory and High
C. V. MILTON
Cadboro Bay Road E 8214

Funeral Service
S. J. Curry & Son
G 5512

JUST IN! New Shipment of ENGLISH ARMY BOOTS— $4.95
Waterproof Toughide Uppers. Double Soles .....
'K' BOOT SHOP, Fort at Government

Seamen's Institute Does Splendid Work for Sailor

Mrs. Vernon Thomson Elected President at Annual Meeting—Needy and Sick Men Given Assistance and Visitors Welcomed

Mrs. Vernon Thomson was elected president of the Connaught Seamen's Institute at the annual meeting held last evening at the home. Mrs. R. W. McMurray was chosen first vice-president; Mrs. J. W. Church, second vice-president; Mrs. W. Finmore, secretary, and Mrs. F. McKenzie, treasurer. Mrs. W. R. Sayer was named honorary president.

"The Ladies' Guild has done much useful work in the interest of the sailors visiting this port," said Mrs. Walter Finmore, in presenting her secretarial report. One of the more important items of interest in connection with the raising of funds for the Institute was the visit of three members, under the supervision of Mrs. McMurray, to Vancouver last August, when, through the kindness of Captain McMurray and Captain Aiken, the R.M.S. Empress of Japan was opened for inspection by the public and a collection taken for the benefit of the Institute.

The crews of ships visiting the port during the Christmas season were well remembered, a turkey dinner being prepared by the superintendent, followed by a musical evening. Mr. and Mrs. Hibberd paid special attention to the comfort of visiting sailors at Christmas and during the year.

ROOMS REDECORATED

The reading room, billiard room and living quarters were redecorated and the boundary fence was repaired by the Red Cross at a cost of $75. The house committee has kept a careful watch over all necessary repairs to the building and furnishings. The worn-out radio was replaced by one in good condition, and the insurance has been renewed for another three years.

At Christmas time gifts of woollies were distributed to needy ex-sailors, some being alone in cabins in the city. During the year socks and sweaters were knitted for the sick sailors under the convenership of Miss DeTrafford. Gifts of coal and groceries were made when needed.

The hospital visitors paid regular visits during the year and distributed tobacco and stationery. Socks and sweaters were supplied to sailors in need, and a special parcel was given to each sailor at Christmas. Rev. A. E. Hendy, chaplain, devoted his time to visiting the ships in port, and interviewing both officers and men, also visiting the Institute. Mrs. Gane, Mrs. McMurray and Mrs. Griffiths gave books, playing cards and clothes, and assisted with transportation.

NEED MORE DONATIONS

In her report, Mrs. Finmore expressed appreciation to the Navy League Chapter, I.O.D.E., for the gift of calendars for the lighthouses, and a generous donation to the Institute funds. Mrs. Finmore was sorry to report that apart from the C.P.R. no large donations had been received this year. Thanks were expressed to The Daily Colonist and The Daily Times for gifts of daily papers and printing notices.

During the year the superintendent has made 349 visits to ships. Sailors registered at the Institute numbered 1,895; cadets, 511. Parcels of literature distributed numbered 482; letters, 678, and forty-four beds were occupied.

Mr. and Mrs. A. S. Denny were thanked for taking the sailors out for drives in the country, when in port, and entertaining them at their home. Mr. Denny showed lantern slides of his trip around the world, which added to the Institute funds.

MONTHLY MEETING

At the business meeting Mrs. R. Shanks, the president, was in the chair and reported that the house committee was busy and that the flagpole has been painted. Mrs. Alfred Griffiths has donated a new flag for the pole. Mrs. J. Quinn and Mrs. W. Finmore, hospital visitors, reported many patients in hospital. A generous gift of curtains for the Institute has been received from a friend.

Nineteen ladies were present at the meeting, and special guests were School Trustee F. G. Mulliner, Mr. W. Allen, Rev. A. E. Hendy, Colonel Wilby and Mr. A. S. Denny. Refreshments were served by Mrs. J. Quinn, assisted by Mrs. Wentworth Bell. Mrs. W. Schade was welcomed as a new member.

Y.M.C.A. STAGES ANNUAL FUNCTION

"Get-Together" Is Enjoyed in Crystal Garden by Crowd of Several Hundred

Hundreds of members and friends of the Y.M.C.A. journeyed to the Crystal Garden last evening for the third annual "get-together" of the association.

Some 200 gathered in the big pool, where swimming was enjoyed between 8 and 9 o'clock. A feature of this part of the programme was a demonstration of swimming formations by six members of the girls' swimming team, under the direction of Eleanor Peden.

About 150 adults assembled in the upstairs ballroom for dancing until midnight and the youngsters danced to another orchestra until 11 o'clock in the lower ballroom.

The Swimming Club handled the affair, Bob Doherty being chairman of the social committee, assisted by Florence Byatt, Sheila Akenhead, Bob Smirl, Don Davidson and Archie McKinnon.

LIBERAL MEETING

The Oak Bay Liberal Association had a well-attended meeting in the Sea Scouts Hall, Cadboro Bay, last evening. Alan Chambers was the principal speaker, giving an interesting talk on the three-party trade agreement. Captain Ellis spoke on organization.

RETAIL MERCHANTS

A meeting of the retail merchants' section of the Chamber of Commerce, for the purpose of electing a chairman and executive, will be held next Tuesday afternoon at 4 o'clock. A report of activities for the past year will also be made.

You Can Make More DELICIOUS BRAN MUFFINS *Easier* With Less Cost *When You Use* QUAKER *Natural* BRAN

Order a Package from Your Grocer Today!

Money Orders

If you have to pay a small bill by mail send a money order. This is the approved business-like method. Exchange is prepaid. Your correspondent can cash a money order at par anywhere. Money orders are for sale at any branch of this bank. 217

IMPERIAL BANK OF CANADA

Head Office: Toronto

J. H. D. BENSON

Manager Victoria Branch

ORATORICAL CONTEST HELD AT THE Y.M.C.A.

The Toastmaster's Pacific Northwest area number three held an oratorical contest at the Y.M.C.A. Wednesday night, in which the following speakers took part: Alex McCabe, Victoria; M. Nyron, Bellingham and D. C. Faulkner, Vancouver. The judges were J. B. Clearihue, K.C., Frank Carlss and J. Hobbs.

The meeting was conducted by the president of the club, W. Clark, and the toastmaster was Ronald Lockhead, and the awards were announced by Frank Paulding. The judges awarded first place to Mr. Faulkner; second to Mr. McCabe and the third to Mr. Nyron. The winner will go forward for the district competition.

Mr. Clearihue also gave an address on "Canada's Legal Obligation in Case of War," and G. H. Stevens spoke on "Gold." Criticisms were made by E. C. Manning and the general events discussion was led by N. Lapier on the subject of Japanese embargo.

Obituary

MURRAY — There passed away suddenly at the family residence, 741 Cloverdale Avenue, yesterday, John Murray, at the age of eighty-seven years. The late Mr. Murray was born in Sanford Straven, Scotland, and had been a resident of Victoria for the past twenty-nine years. He leaves his widow; four sons: Robert and Thomas, residing in this city, and William and John, in Scotland; also one daughter in Scotland. The remains are resting at the Thomson Funeral Home from where the funeral will be held tomorrow afternoon at 2 o'clock, Rev. F. W. McKinnon officiating. Interment will be in Colwood Burial Park.

HOWARD—Patrick Henry Howard, twenty-seven-year-old native of this city, died in hospital at Vancouver yesterday. His mother, four sisters and one brother survive. Funeral services will be held here tomorrow.

CHURCHWARD—The funeral of Mrs. Edna May Churchward will be held from Hayward's B.C. Funeral Chapel this afternoon at 2 o'clock, Rev. J. L. W. McLean, minister of St. Andrew's Presbyterian Church, conducting the services. Interment will be in Royal Oak Burial Park.

FYFE—There was a large attendance of friends at the funeral of Sgt. Erle W. R. Fyfe, D.C.M., held yesterday afternoon from Hayward's B.C. Funeral Chapel, Rev. G. R. V. Bolster officiating. The hymns, "On the Resurrection Morning" and "Abide With Me" were sung. An abundance of beautiful floral tributes surrounded the casket, which was draped with the Union Jack. Representatives of the W.A. to the Britannia Branch, Canadian Legion, were present, and also representatives from the Pro Patria Branch. The following were the pallbearers: J. H. Frank, A. E. Hull, C. A. Gill, A. C. Rogers, J. A. McCahill and C. R. Bohannon. The remains were laid at rest in the soldiers' row in Royal Oak Burial Park.

ROSMAN — Rev. C. H. Popham conducted funeral services for the late Mrs. May F. Rossman yesterday afternoon at 2 o'clock in St. Mark's Church, Salt Spring Island. Many friends attended the service and a large number of beautiful floral offerings were received. During the service the hymns, "Rock of Ages" and "Abide With Me," were sung. The following acted as pallbearers: T. Pengally, Walter Stevens, J. J. Akerman, W. A. McAfee, J. Mowat and N. Wilson. The remains were laid at rest in the family plot in the churchyard cemetery. Sands Mortuary, Ltd., were in charge of arrangements.

CRAMER — The funeral of the late George William Cramer, who passed away on Wednesday evening at his home at 1703 Bay Street, will take place tomorrow afternoon from McCall Bros' Funeral Home at 3.30 o'clock. Rev. A. D. Reid, D.D., will conduct the service, after which interment will be in the family plot at Ross Bay Cemetery.

BENT — Funeral services will be held tomorrow afternoon in the Salvation Army Citadel, Broad Street, at 2 o'clock for the late Arthur R. Bent, pioneer resident of this city who passed away on Wednesday morning. Interment will be in the family plot at Ross Bay Cemetery. Funeral services are being directed by McCall Bros.

WHITEFIELD — The funeral of the late Charles Whitefield will take place this afternoon from McCall Bros. Funeral Home at 2 o'clock, Rev. A. E. Hendy will conduct the service and burial will be in Colwood Burial Park.

Pioneer of B.C. Passes

Funeral services for Nathaniel Cochrane Wheeling, sixty-six, 271 Michigan Street, pioneer of Vancouver and for the past nine years resident of Victoria, were conducted Wednesday morning at 10.30 from McCall Bros. Funeral Chapel, Rev. J. L. W. McLean officiating. The hymns rendered were "Rock of Ages" and "Forever With the Lord." The floral tributes were many and beautiful. The late Mr. Wheeling went North in the gold rush of '98 over the Chilcoot Pass, and spent eleven years in the Yukon and Northern British Columbia. Later, he was in the service of the Canadian Pacific Steamships.

He was born in Hamilton, Scotland, and came out to Canada forty-seven years ago.

He is survived by his widow, one son, Jack, of Atlin, B.C., and one daughter, Vivian, at home.

Pallbearers were Thomas Wheeling, brother of the deceased from Vancouver; T. H. Brooker, N. Chandler, W. R. White, H. J. Hodson and C. Kennedy. Vancouver papers please copy. •••

MUST PAY FOR ADVERTISEMENT

Court Rules Contract Fulfilled by Publication of Material in Question

SUDBURY, Ont., April 13 (CP).—Judgment in full with costs was allowed The Sudbury Star by Judge Edmond Proulx in Division Court in an action brought by the newspaper against a candidate in the last municipal election campaign.

The plaintiff sought $45, payment for an election advertisement in the paper. Defendant was Aldermen W. S. Beaton, but Aldermen J. H. Simpson and Edward White also participated in the action as voluntary defendants.

Defendants claimed the advertisement, for which they had declined payment, had been nullified by the editorial comment of the newspaper. It was argued the advertisement was privileged to the extent the paper had no right to comment upon it in the same edition as it appeared.

Plaintiff argued all advertising copy was subject to editorial supervision and the privilege and liberty of the press to comment upon matters of public interest could not be balked by the expediency of inserting a paid advertisement.

Judge Proulx held the newspaper had fulfilled its contract to publish the advertisement in question and beyond that the dispute was a matter of newspaper policy or ethics and not a question of law.

MEMBER OF OLD FAMILY PASSES

Continued from Page 1

Shortly after she returned to Victoria, she married Mr. Higgins. His father, another pioneer whose father was the Hon. D. W. Higgins, first Speaker of the Legislature, and one of the founders of The Victoria Daily Colonist.

After their marriage, Mr. and Mrs. Higgins went abroad, spending some time in England before proceeding to Italy. On their return three years later they took up residence on what was then Scoresby Street, now McClure Street, and lived there until Mr. Higgins' death in 1896. She then went to live with her father at the old family home on Elliott Street, which even at that time was one of the picturesque landmarks of the city as the first private home erected outside the fort. This interesting old house, built in 1852, was in the grounds of the Douglas estate, having been constructed by Governor Sir James Douglas as a gift for his daughter, Cecilia (Mrs. Helmcken).

In the long years of its existence it has become a museum of family relics, containing priceless souvenirs handed down from earliest pioneer times. Among these is a beautiful old cottage piano that came around the Horn in the 'fifties, and which originally belonged to the Douglas family. The majority of the more historic and valuable relics within recent years have found a permanent home in the Provincial Archives, to which they constitute an important addition.

MANY PHILANTHROPIES

Mrs. Higgins was universally known for her sympathetic, kindly, and philanthropic disposition. All her life she was identified with good works, the Protestant Orphanage Home, of which she was treasurer for about twenty years, and the various women's activities of the Church of Our Lord being her special interest. But she carried on, side by side with these, many quiet charities, and was a fairy godmother to many lonely, sick and poor people who might otherwise have been forgotten.

She was the last of her immediate family, but surviving nephews and nieces are Alderman Duncan Douglas McTavish, Claude S. McTavish, Mrs. D. C. Hughes, Mrs. Edwin Heddle, all children of her sister, Mrs. McTavish; and Mrs. Douglas Bullen, Mrs. G. A. Watson (Vancouver), Dr. John S. Helmcken (Santa Ana, Cal.), Miss Ethel Helmcken, and Ainslee Helmcken, children of her brother, the late Dr. James D. Helmcken. There are also fourteen grandnephews and nieces.

The funeral, which will be strictly private, will be held at the residence tomorrow afternoon, the remains at present resting at Hayward's B.C. Funeral Chapel. After cremation, the ashes will be placed in the family plot at Ross Bay Cemetery. Rev. A. de B. Owen will officiate at the funeral, assisted by Rev. T. H. Laundy.

Report Read by Native Daughters

The annual meeting of the Native Daughters of British Columbia, Post No. 3, was held on Wednesday evening in the K. of C. Hall, with the chief factor, Mrs. R. G. Creech, presiding.

It was announced that a tea would be held on May 6 at the home of Mrs. C. Nickerson, 1322 Vimy Avenue. The committee in charge of this affair will be Mrs. G. Wight, Mrs. R. Cruickshank, Mrs. E. Corbett, Mrs. M. Michell and Miss J. Lorimer.

Mrs. W. Roach has kindly loaned her home for the first social evening of the post, which will be held on April 26. The hostesses assisting Mrs. Roach will be Mrs. E. Kinsman, Mrs. C. Nickerson and Miss M. Creech. The hour of commencement of business meetings will now be 7:45 p.m.

Reports were read by the following retiring officers:

Mrs. C. Nickerson, secretary; Miss M. Gillies, treasurer; Mrs. W. Roach, auditor, and Mrs. F. Webb, historian.

The officers appointed for the ensuing year are: Chief factor, Mrs. J. King; vice-factor, Miss M. Creech; chaplain, Mrs. L. Lorimer; secretary, Mrs. F. Webb; assistant secretary, Mrs. M. Michell; treasurer, Miss M. Gillies; chief guide, Mrs. R. Cruickshank; assistant guide, Mrs. J. Mackintosh; inner sentinel, Mrs. E. Kinsman; outer sentinel, Mrs. G. Wight; historian, Mrs. H. Beckwith; auditor, Miss L. Smethurst.

The special prize was won by Mrs. T. C. Hubbard and the attendance prize by Miss J. Lorimer.

QUICK ACTION GETS BURGLAR

Constable Wally Andrews Arrests Man—To Receive Sentence Today

Arraigned on a charge of breaking and entering the house of A. M. Kirk, at 1616 Belmont Avenue, on Wednesday, with intent to commit theft therein by day, Alfred Parry pleaded guilty in the city police court and elected for speedy trial.

When the evidence was heard, Magistrate Henry C. Hall remanded the accused until this morning for sentence. Patrick J. Sinnott acted as city prosecutor.

Constable Wally Andrews swore he found the accused and another man on the rear verandah of the house in question. He seized Parry, who had a blue serge suit in his hand, but the other burglar escaped through the house. Upstairs, the constable said he found a grey tweed suit and a sweater thrown on the floor, and a number of burned matches. The premises had been ransacked.

Mr. Sinnott informed the court the accused had served time in jail for vagrancy on four previous occasions.

When asked if he had anything to say, Parry stated: "We did not break in. The door was open and we walked in. There were about a dozen suits in the house, so we picked out one each that fitted us."

TO STAGE SOAP BOX RACE HERE

Annual Derby Being Sponsored by The Daily Colonist and Kinsmen Club

Under the joint sponsorship of The Victoria Daily Colonist and the local Kinsmen Club, the annual soap box Derby will be run on the Yates Street hill on Saturday, June 10. It was announced at a dinner meeting of the club held in Spencer's dining-room last night. The course will be from opposite the Boys' Central School to Cook Street.

Entry forms will be available shortly, Herbert Sabiston, chairman of the club committee, reported, and many entries are expected from Island points as well as from Victoria and district. All last year's contestants will be contacted, while other youngsters interested in soap box racers are eligible to compete in the big coaster race.

HOLD BAND PRACTICE

Twenty-eight boys reported for the first band practice of the newly-organized Kinsmen Boys' Drill Band, which was held last Tuesday. Since that date many lads, between the ages of nine and fifteen years, have submitted applications, but the committee reported last night there were still a few vacancies. It is planned to enlarge the organization to fifty pieces, under the musical direction of Charles H. Rowles. Applicants may apply to Ernest Harris, 738 Fort Street.

Further details in connection with the forthcoming visit of Mart Kenney's Western Gentlemen, who will play for a dance at the Empress Hotel on April 27, under Kinsmen sponsorship, was reported.

PROPERTY OWNERS DEFEAT AGREEMENT

Continued from Page 1

was merely an expression of opinion. Under terms of the Municipal Act, the street car continuation question had to be placed before property owners only.

Mayor Andrew McGavin, Aldermen W. Lloyd Morgan and John A. Worthington were present during the vote count under M. Frank Hunter, returning officer. Mr. Hunter was assisted by E. E. Coady-Johnson and W. Percy Wright. The returning officer's progressive count system was used to tabulate the ballots. Voting took place from 9 o'clock in the morning until 7 o'clock in the evening.

Mayor McGavin made the following statement when the final recount was announced:

"It is anticipated that the by-law embodying the proposed street car continuation agreement would be defeated. Property owners of Victoria, particularly businessmen and merchants, realized that the time had arrived when the present antiquated transportation system should give way to modern progress.

PLANS BETTER SERVICE

"Whatever form of transportation is adopted by the City Council, the public will be better served than in the past.

"The next move will be to call for tenders to establish a new transportation system, presumably buses. Any tender accepted by the City Council will be submitted to the ratepayers for approval at another plebiscite," Mayor McGavin explained.

E. F. Fox, president of the Street Railwaymen's Association, stated last night following the result of the voting, he wished to thank all ratepayers who turned out to cast their vote in favor of the continuation of the street cars.

URGES CONTINUATION

"While we carried the plebiscite by a large majority, we fell just short of the required three-fifths majority to insure a continuation of the cars for another three-year period. Mayor McGavin, in his statements to the electors, said that the majority in the previous vote was justified. It is now hoped by the employees of the street railway that the Mayor will take the same attitude of the vote yesterday and advise the council to continue the street cars for a further term."

FUR STORAGE

PHONE G 8166

NEW METHOD

CHOICE MILK-FED BROILERS, 35¢ lb.
1½ lbs. and 2 lbs. each

FRESH LOCAL HALIBUT
18¢ lb. 2 lbs. 35¢

FRESH SPRING SALMON
20¢ lb.

STUART'S MEAT MARKET

1409 Douglas G 7138

Try this EFFECTIVE way to get your Extra Vitamins

Now—new *High-Vitamin Yeast gives a richer combination of 4 essential vitamins, plus the "Booster Action" of fresh yeast*

Rich man, poor man, white-collar worker—studies indicate many in *all* walks of life need *extra* vitamins, more than they are getting from their everyday meals.

Even if you think your vitamin supply is good—*slow digestion* may keep you, like so many others, from taking up all the vitamins you should.

GREAT NUMBERS of people live on diets which do not supply enough vitamins for glowing health, many studies indicate.

You—like so many others—may have slow digestion with poor secretion of digestive juices. If this is not stimulated you may fail to get full use of the vitamins you eat.

Be sure *you* get enough vitamins. Also be sure you get *full good* from the vitamins you do eat.

Eat your extra vitamins this *effective* way—in Fleischmann's *new* High-Vitamin Yeast. The remarkable "booster action" of fresh yeast, by stimulating slow digestion, can help you take up the vitamins you eat *more fully*—give *more complete results* than vitamins alone.

Eat 2 cakes a day to get all the average person needs of extra Vitamins A, B, D, and a rich supply of the Vitality Vitamin G.

THREE QUESTIONS MANY PEOPLE ASK:

1 "How can I tell whether I need extra vitamins?"

If you catch *severe colds* that "hang on," you very likely need more Vitamin A.

If you feel *nervous*, irritable and have *poor digestion*, B is often needed.

Plenty of Vitamin D is essential for the proper use of the calcium and phosphorus in your diet, which are necessary for *strong bones* and *hard teeth*.

Tiring easily, too early *aging* may be due to a shortage of Vitamin G.

2 "Do people ever eat extra vitamins and not feel improvement?"

Yes. Slow digestion may cut down your assimilation of vitamins so you don't get the full good you should from them.

3 "Can poor vitamin assimilation be helped?"

Slow digestion can often be stimulated by eating Fleischmann's new High-Vitamin Yeast. This better digestion helps the body *make fuller use of the vitamins*. It "boosts" their assimilation.

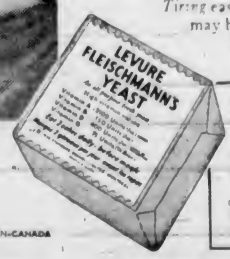

2 cakes of Fleischmann's new HIGH-VITAMIN Yeast eaten daily will give you . . .

Vitamin A—6200 Units (Int.) Vitamin D—800 Units (Int.)
Vitamin B_1—300 Units (Int.) Vitamin G—150 Units
(Sh. Bour.)

Eat plain—or in a little water or milk—one cake ½ hour before breakfast or lunch, one cake ½ hour before supper. Start today!

MADE-IN-CANADA

612-16 Fort St. KIRKHAM'S PHONES: Groceries - G 8131 Meats - - G 8132 Fruit - - E 5021

Daily Delivery Reliable Foods Esquimalt, New Royal, Colquitz, Royal Oak, Cedar Hill and Inside Points. Fair Prices—Honest Weights and Descriptions.

PRICES GOOD FRIDAY AND SATURDAY

SERVICE AND DELIVERY

Top Quality Show Beef—
Rump Roasts, lb. ..... 25c and 27c
Round Steak Roasts, lb. 25c
Sirloin Tip Roasts, lb. 25c and 28c
Rolled Rib Roasts, lb. 22c and 25c
Fine Large Porterhouse Roasts, as heavy as 12 lbs., per lb. 32c
Quality like this can only be cut from well-fed, mature beef.
New York Boneless Steaks, lb. 33c
Tenderloin Steaks, lb. 40c and 55c
Legs Lamb, lb. 28c
Shoulders Lamb, lb. 15c
Loin Pork Roasts, lb. 22c and 25c
Frying Chickens, each, 50c to 60c
First Grade Reception or Fraser Valley Butter ..... 3 lbs. 85c
Medium Mainre Cheese, lb. 23c
Cottage Cheese, lb. 12c
Grade A Large Eggs, doz. 27c
Fine Large Cauliflower, each ..... 20c and 25c
Nice Large, Clear-Skinned Potatoes, at 10 lbs. for 25c
New Season's Dates, ... 4 lbs. 25c
Large Juicy Oranges ..... 2 doz. 35c
Quaker Corn Flakes, 3 pkts. 25c; 8 Pkts. Flower Seeds, value $1.10, with 3 Quaker carton tops and 15c cash.
Fresh Fig Bars, lb. 18c
Manning's Assorted Sweet Biscuits, per lb. 25c
Fresh Factory Broken Biscuits, 2 lbs. 25c
Clark's Tomato Juice ..... 10 tins 49c

CASH AND CARRY

Boiling Beef, lb. ..... 9c and 11c
Beef Pot Roasts, lb. 15c
Cambridge Sausage ..... 2 lbs. 19c
Pork Sausage, large ..... 2 lbs. 35c
Pork Sausage, small ..... 2 lbs. 45c
Pork Sausage Meat ..... 2 lbs. 25c
Beef Sausage Meat ..... 2 lbs. 17c
Fresh Beef Dripping ..... 4 lbs. 25c
Headcheese, each 10c
Roasted Spring Chickens, each, up from 90c
Australian Rabbits ..... 2 for 39c
Fresh Cod Steaks, lb. 8c
Fresh Cod Fillets, lb. 12c
Mild Canadian Cheese, lb. 18c
Fine Mainre Cheese, lb. 33c
Medium Grade A Eggs, doz. 23c
Orchard City Peas ..... 3 tins 23c
Lynn Valley Asparagus Cuttings, 2 tins 19c
First Grade Butter ..... 3 lbs. 82c
Reception Sliced Bacon, lb. 35c
Fletcher's Sliced Bacon, ½ lb. 17c
With Free Coupons
Smoked Hams, whole or half, lb. 27c
Holsum Blended Jam, 2's 22c
Alpine Honey, 12-oz. glass 15c
B.C. Honey, 4-lb. tin 63c
Fresh-Made Mayonnaise, lb. 25c

ORDER OR SELECT FRIDAY FOR SATURDAY DELIVERY

NEW SHIPMENT ARRIVED LAST WEEK
YOUNG NEW ZEALAND MUTTON LEGS, lb. 20c
YOUNG NEW ZEALAND MUTTON LOINS, lb. 12c
YOUNG NEW ZEALAND MUTTON SHOULDERS, lb. 13c
YOUNG NEW ZEALAND MUTTON BREASTS, lb. 7c
PORK SHOULDERS, per lb. 16c
BEEF POT ROASTS, boneless, lb. 15c

MONARCH PASTRY FLOUR, All Canadian, 7 lbs. 25c
MAPLE LEAF, the All Purpose FLOUR. 24s, at ..... 83c 49s, at $1.59

LIBERALS MEET

A very enjoyable evening was spent by Ward Four Liberals and their friends at Liberal headquarters on Wednesday night. Court whist was played, winners of the first prizes being Mrs. Wallace and C. E. Copeland, and consolations by Mrs. Lamb and H. Maddaford.

CLUB MEET WILL START

Oak Bay Golf Championship To Open Sunday With Qualifying Round

Play in the annual Victoria Golf Club championship will start on Sunday next with the eighteen-hole qualifying test carded. Sixteen shotmakers with the low gross scores will form the championship and then start elimination for possession of the Harvey Combe Bowl, which is emblematic of the title. The defeated eight in the first round will form the first flight. Prizes will be given to all the flight winners and runners-up.

It was announced that there will be no draw for the medal round and therefore competitors will make post entries with the secretary, choose their partners, and tee off in singles only this year. All matches will be eighteen holes, except the championship final, which is booked for thirty-six. The flight matches will be played on handicap as usual.

First rounds in the championship and flights will be played on April 23, the second and third on April 30 and the finals on May 14. If mutually agreeable to the players, matches may be played before these dates, except the title final.

ROPER'S EYE CUT IN CAMP

Louis' Opponent for Next Monday's Title Fight Receives Injuries

LOS ANGELES, April 13 (AP).—Jack Roper, after some sixteen years as a virtual unknown, suddenly finds himself a valuable piece of bric-a-brac—the immediate challenger for Joe Louis' heavyweight boxing crown.

As co-promoters Mike Jacobs and Tom Gallery continued to issue optimistic predictions on success of California's first heavyweight title bout in thirty years, and Champion Joe whacked methodically away at his training, attention was centred today on Roper and a razor-thin slit under his right eye.

Old Jack has been cut up more ways than Primo Carnera's contract ever was, but no one ever cared much, including Jack. But now that he's the other half of a championship promotion, great concern is felt for his well being.

The cut came in the final seconds of a sparring match, with Messrs. Jacobs et al. sitting at the ringside. Their avid interest was intense when Roper abruptly discarded his slipping headgear, but when a butt from the sparring partner sliced open Jack's cheek, Jacobs et al. sprang into action.

Uncle Mike demanded the workout be abandoned for the day, but Roper, blood trickling from the cut, laughed and waded in to finish the round with a bombardment of punches.

CLOSE MATCH IN CARPET BOWLING

In the novice singles, J. Brookes of the Willows Club nosed out A. Hewison, K. of P., after twenty-nine strenuous ends, 21-19 last night at the bowling tournament in progress at the A.O.F. Hall. One triples match, a mixed doubles and men's doubles were also played; the results were as follows: D. Drummond, Mrs. Flaherty and F. Thackery, 12; R. Wood, Miss Bligh and A. Findlay, 19. H. Bates and E. Wescott, 24; J. Stewart and J. Bryant, 11. Mrs. Waldron and A. Stewart, 17; Mrs. McFadden and W. Cull, 16.

TONIGHT'S DRAW

A. Manson and Clarke vs. R. Wood and A. Findlay. W. F. Bridge and J. Townsend vs. A. Stewart and W. Grimes. C. Fairall, Mrs. Findlay and Hall vs. J. Bryant, Mrs. Stewart and Gale. E. E. Wescott vs. J. Leiper.

EXHIBITION BASEBALL

At Knoxville, Tenn.— R. H. E
New York (N) 052 312 00x—13 15 1
Cleveland (A) 030 000 020— 5 7 2
Batteries: Broaca, Dobson and Hemsley; Melton and O'Dea.

At Portsmouth, O.— R. H. E.
Detroit (A) ....000 043 000—7 11 2
Cincinnati (N) 001 001 201—5 10 2
Batteries: Bridges, Rowe and Tebbetts; Derringer, Vander Meer and Lombardi.

At Washington, D.C.— R. H. E.
Boston (N) ....000 212 000—5 9 2
Washington (A) 010 000 000—1 6 3
Batteries: Turner, Lanning and Lopez; Krakauskas, Carrasquel and Ferrell.

At Norfolk, Va.— R. H. E.
Brooklyn (N) 002 024 303—14 13 3
New York (A) 030 020 106—12 17 3
Batteries: Fitzsimmons, Evans and Hayworth; Hildebrand, Beggs and Dickey.

REACH FINAL OF TOURNEY

Miss M. Mackenzie-Grieve To Meet Mrs. J. McIlraith For Honors

Three years ago at the Colwood Golf Club, two well-known women shotmakers met in the final for the city championship. Today the same two, Miss Mary Mackenzie-Grieve and Mrs. James McIlraith, will meet for the Uplands Club title over the scheduled eighteen-hole distance. The former won the medal honors on Tuesday with an 89, and today's match should be interesting to watch from a spectator's viewpoint. The match will commence at 1:30. Results follow:

CHAMPIONSHIP

Miss Mary Mackenzie-Grieve defeated Mrs. S. D. Rorsford at 19th.

Mrs. J. McIlraith defeated Mrs. L. J. Proctor, 4 and 3.

First Flight

Mrs. C. Brown defeated Mrs. A. Lindsay, 3 and 2.

Mrs. I. South defeated Mrs. V. Bradbury, 3 and 2.

Second Flight

Mrs. V. Percival defeated Mrs. Darcus-Hodder, 8 and 6.

Mrs. W. S. Smith defeated Mrs. D. Fletcher, 4 and 3.

Third Flight (Final)

Mrs. G. Silburn defeated Mrs. J. R. Hibberson, 3 and 2.

Draw for Friday (Finals)

Championship—Miss Mary Mackenzie-Grieve vs. Mrs. J. McIlraith.

First Flight—Mrs. C. Brown vs. Mrs. I. South.

Second Flight—Mrs. V. Percival vs. Mrs. W. S. Smith.

SEATTLE CLUB DEFEATS OAKS

OAKLAND, Calif., April 13 (AP).—Sharp-eyed Seattle batsmen bunched hits and took advantage of an Oakland error to earn a 4-2 victory in a Pacific Coast League ball game here tonight.

	R.	H.	E.
Seattle	4	10	0
Oakland	2	8	2

Batteries: Barrett and Campbell; Cantwell and Conroy.

PADRES TRIUMPH

SAN DIEGO, Calif., April 13 (AP).—In a game marked by erratic fielding, San Diego's Padres defeated San Francisco, 9-7, to take a two-to-one lead in their Pacific Coast League series here tonight. The first five innings were played in a drizzle which was partly responsible for a total of eight misplays.

	R.	H.	E.
San Francisco	7	11	4
San Diego	9	12	4

Batteries: Stutz, Johnson and Sprinz; Humphreys, Hare and Detore.

SACS WIN ANOTHER

SACRAMENTO, April 13 (AP).—The Hollywood Stars were beaten for the third time in a row by the Sacramento Solons here tonight, 10-3. Tom Seats, the third left-hander to face the Stars on three nights, had the upper hand throughout as his mates pounded Ed Brandt out of the box in six frames with an avalanche of two-run innings.

	R.	H.	E.
Hollywood	3	12	4
Sacramento	10	12	2

Batteries: Brandt, Smith and Brenzel, Dapper; Seats and Ogrodowski, Grilk.

EASY VICTORY

LOS ANGELES, April 13 (AP).—Letting loose the most powerful attack of the season, the Los Angeles Angels ran their uninterrupted winning streak to eleven games today with a booming 16-5 victory over Portland.

	R.	H.	E.
Portland	5	10	2
Los Angeles	16	21	1

Batteries: Thomas, Douglas, Miller and Monzo; Prim and R. Collins, Sucme.

Announcements

Contrary to the thought that "it is dangerous to touch a mole", sometimes it is far more dangerous to allow it to remain. Certainly it is dangerous to tamper or experiment with it, but to have it removed by means of electrolysis is absolutely safe. Some kinds of moles may be harmless, others very distinctly are not. Anyway they are a foreign substance that the wise man or woman would be only too glad to be rid of. Miss Hanman, telephone G 7642, 503 Scollard Bldg.

St. Mary's Ladies' Guild Spring tea, Friday, April 14, St. Mary's Hall, Yale Street, Oak Bay, 3 to 5 p.m. Plants and home cooking for sale; musical programme.

New Location — Myra B. Cicero, millinery. The upstairs "Studio Shop," 101 Campbell Building, 1029 Douglas. Phone E 6515. Window display, Griffith's Dress Shop.

Hawthorne Circle, King's Daughters, rummage sale, 10 o'clock Saturday, 619 Broughton. Coach Lines corner.

Fried Chicken Dinners, 75c, served daily, 11:30 a.m. to 9 p.m. Sidney Hotel, Sidney.

The English Gift Shoppe, 725 Yates. Victoria's new gift centre cordially invites your inspection.

British Wools—15c ounce 2 for 26c, $1.75 lb. Bechive.

City and District

Four Fined—Two motorists were each fined $2.50 in the city police court for parking their cars in the business district between 2 and 6:30 o'clock in the morning. Two others were fined $2.50 each for parking over the hour limit.

Is Remanded—K. A. McLeod was charged in the city police court yesterday with unlawfully taking a higher rate of interest than that prescribed by the Pawnbrokers' Act. He pleaded not guilty, and was remanded until next Monday.

Flowers Damaged—Police were informed yesterday that malicious damage had been done at Government House to flower beds set out to bloom during the Royal visit. A large number of plants were torn out by the roots.

City Luncheon—Mayor Andrew McGavin and the City Council will be hosts to the Dominoes basketball team, the visiting Winnipeg St. Andrew's and officials, in the Dominion Hotel, at a luncheon to take place at 12:15 o'clock today.

Directors' Meeting—A meeting of the board of directors of the Junior Chamber of Commerce will be held this morning at 10 o'clock. On Monday at 12:10 noon, the chamber will hold a luncheon meeting in Spencer's dining-room.

Fireworks Display—Alderman W. H. Davies, chairman of the City Council celebration committee, has received word that Washington State is considering a fireworks display at Port Angeles on May 29 or 30, as a salute to Their Majesties.

Boys Charged — Two juveniles charged in the juvenile court yesterday with discharging firearms within the city limits were remanded until July 13 for sentence and ordered to report regularly in the meantime. Their weapons were confiscated.

Relief Totals—Relief department figures showed that 582 families received assistance last month, compared with 580 in February, and 531 in March, 1938. The department assisted 449 single unemployed last month, compared with 444 in February and 440 in March, 1938.

Regulation Announced—In connection with the playing of the National Anthem during the presence of Their Majesties here in May, fourteen bars of the anthem must be completed, it was announced yesterday through the Provincial Secretary's Department, on receipt of advices from Ottawa.

Boy Scouts' Hall—The Saanich Council resolved last night that notification should be given to the owners of the Boy Scouts' Hall on Austin Avenue that the building must be made to comply with the building regulations, and that the building inspector be instructed to explain the requirements.

Car Left Road—On the Cameron Lake Road at 9:30 p.m. on Wednesday, a passenger car driven by George William Saunders, of this city, was wrecked, according to wireless advices to headquarters of the Provincial Police yesterday. No one was injured. A charge of reckless driving was laid by the police, to be heard at Alberni later.

the City Council, A. T. Goward, vice-president of the British Columbia Electric Railway Company, Ltd., stated that work of removing 4,000-volt grounded neutral wires from city water mains would be completed by Saturday. The council asked the company to pay an annual rental of $6,000 for grounding, or remove the wires.

Forming Tyee Club—West Coast sports fishermen are forming a Tyee Club at Alberni, with application for incorporation this week at Victoria. Gordon Campbell, of the canal port, said yesterday in the course of a visit to the city. Unrivaled opportunities for sports fishing exist in the Alberni area, he pointed out.

Consider Request—In reply to a request of the City Council that relief from taxation be granted on account of Willows Park, situated in Oak Bay, the municipal council stated the matter would be considered next year. Oak Bay also pointed out that considerable sums had been expended for drainage and other purposes in connection with the park.

Routine Visit—C. E. Stockdill, Winnipeg, assistant to the vice-president for Western lines of the Canadian Pacific Railway, accompanied by Mrs. Stockdill, arrived in Victoria yesterday, and registered at the Empress Hotel. Mr. Stockdill, who was last here in December and January, is making a routine inspection tour, and will spend about a week in Victoria.

Three Sentenced—An Indian was sentenced to ten days when he appeared in the Saanich police court yesterday on a charge of being in control of a car while under the influence of liquor. Another Indian was fined $10 or in default three days in jail for being intoxicated in a public place, and a motorist was fined $50 for driving in a manner dangerous to the public and an extra $5 for failing to have his driver's licence.

Application Refused — Application by the Westbank Chamber of Commerce for an order compelling the West Kootenay Power & Light Company to install new power lines between Westbank and Summerland has been rejected by the Public Utilities Commission of the Province, L. W. Patmore, K.C., acting chairman of the commission, announced yesterday. The extension would have cost $70,000 for an annual revenue of $2,600, Mr. Patmore said, in explanation.

Back From Trip—Frank Turley, after a trip which took in visits to Australia and New Zealand and through the East Indies with stops in Java and Malay, has returned to Victoria. He enjoyed his tour and told members of the Rotary Club yesterday of the fine reception accorded him at the many points visited where Rotarians were organized. Mr. Turley says he traveled upon ships of many nations in making the tour and was well treated in them all.

Heavy Fine — Convicted on a charge of driving in a manner dangerous to the public, a Saanich Indian was fined $50 or in default seven days in jail, when he appeared in the city police court yesterday. The accused's automobile struck and injured Oliver Snaith on March 22 as he was about to enter a street car on Douglas Street, between Alpha Street and Tolmie Avenue. Magistrate Henry C. Hall issued a stern warning to motorists to observe the rights of pedestrians.

Cariboo to Celebrate—On June 30 at Quesnel, four Cariboo towns will join in the eightieth anniversary of the discovery of gold at the mouth of the Quesnel River in 1859, Louis LeBourdais, M.P.P., announced yesterday, on a visit to the Legislative Buildings. Quesnel, Barkerville, Wells and Williams Lake are combining in a three-day festival commemorating the event. Hon. W. J. Asselstine and Hon. K. C. MacDonald will attend the ceremonies on behalf of the Province, the Cariboo member said.

ALAN FRANCE WINS CROWN

Kelowna Youth Captures B.C. Junior Badminton Championship

ABBOTSFORD, B.C., April 13 (CP).—Alan France, of Kelowna, annexed the premier title of the British Columbia junior badminton championships—the boys' under twenty singles—tonight, defeating Kene Meredith, of Vancouver, 11-15, 15-5, 15-6.

Showing the same smooth form he used to eliminate Vancouver's Jack Muir in the semi-final of the event last night, France played steadily after losing the first set.

Murray Creighton, of Duncan, scored the first Vancouver Island victory of the final when he took the boys' under sixteen singles in a hard fought 18-14, 15-11 victory from Bob Fletcher, of Mission.

The girls under sixteen singles went to Lois Reid, of Vancouver, when she defeated Audrey Chapman, of Vancouver, 9-11, 11-5, 11-1. The pair then teamed to defeat Janet Golos and Violet Hay, of Abbotsford, 10-15, 15-9, 15-5, to take the girls under sixteen doubles.

Victoria's Jill Cavenaugh was over-anxious in playing the highly-rated Jean Eckhardt, of Vancouver, and the Mainland girl scored an 11-4, 11-5 victory to take the girls under eighteen singles event.

Murray Creighton, of Duncan, teamed with Douglas Boniface, of Victoria, to defeat Phil Fadden, of Abbotsford, and Bob Fletcher, of Mission, 15-2, 15-12, in the boys under sixteen doubles final.

Mary Michine, of Mission, and Jean Eckhardt, of Vancouver, took the girls under eighteen doubles with an exciting 15-7, 6-15, 17-14 victory over Jill Cavenaugh, of Victoria, and Violet Hay, of Abbotsford.

The Vancouver team of Jack Muir and Ken Meredith took the boys under twenty provincial doubles title, beating Douglas Shallard and Bernie Marshall, of Abbotsford, 15-3, 15-4.

In mixed doubles under twenty, a Fraser Valley event, Alan France of Kelowna, and Violet Hay, of Abbotsford, teamed to defeat last year's championship team of Jean Eckhardt and Norman Topham, of Mission, 15-9, 15-9.

The line-up of the Victoria West football team for tomorrow's scheduled Jackson Cup match with the Navy, of the Wednesday League, will be as follows: T. Restell, Cooper, Bell, Smith, C. Restell, R. Barnes, G. Barnes, Sage, Robinson, Wright, Morgan, Dallimore and Price.

GENERAL ELECTRIC

Has All the Conveniences You Want

When you think of buying a refrigerator . . . get the No. 1 Refrigerator of them all . . . a General Electric. It is the refrigerator with an unsurpassed twelve-year performance record . . . and you can buy it this year at prices no higher than other standard makes.

EASY TERMS, TOO

FLETCHER BROS.
(VICTORIA) LTD
1130 Douglas Street

SAWDUST
Best in Town — $4.25 Full Unit (Sacked)
Bulk, $3.50 PHONE G 2647
GEO. HARKNETT
Distributor for Lemon, Gonnason Co.

LINOLEUMS
Complete Range of Spring Patterns Now on Display

Felt Base, square yard	39c
Printed Linoleum, square yard	69c
Heavy Printed Linoleum, sq. yard	89c
Inlaids, square yard	$1.10, $1.19, $1.29, $1.50, $1.79

CHAMPION'S, LTD.
717 FORT

You Can Stop the Aggressors

The way to keep peace is to stop war by keeping the ammunition here.

Canada, the peace-loving, is loading the guns of ruthless aggressors.

YOU CAN PREVENT THIS. Sign the petition requesting an embargo be placed on the shipment of war materials from Canada to all aggressor nations.

These petitions will be ready for your signature in all Fruit and Vegetable Stores on SATURDAY, APRIL 15.

SIGN AND DO YOUR PART FOR PEACE

Malahat Dry Slabwood
$5.50 PER CORD
J. E. PAINTER & SONS
817 CORMORANT ST. PHONE G 3241

Old Kentucky CIGARETTES

"Cooked the NEW way

Double Your Money Back if you don't say they're the best you've tasted"

Libby's *new* way of cooking beans makes it possible for Libby's to say "Double Your Money Back if they're not the best you've ever tasted". You've never tasted beans like Libby's Deep Browned Beans! Beans have never been cooked this new way before.

Here's what this entirely new and different patented cooking method does: it *browns* each and every carefully-selected bean through to the very centre—not overdone, not underdone, but "done" just right. Every woman who has baked beans herself knows how important, yet how difficult it is, to achieve that uniform "just right" evenness in cooking beans—no "hard" beans—no "mushy" beans—every one "just right".

Just look at them! See if you don't agree that Libby's Deep Browned Beans have a deeper, warmer, more inviting colour. See if you don't agree they have a firmer, more tender texture—yet with the mealiness of a well-baked potato. Now taste them! See if you don't agree they have a finer flavour all the way through—bringing you the kind of bean-enjoyment that demands second helpings.

That's what Libby's new way of cooking does for these beans—makes them absolutely unlike *any* beans you're ever eaten! And that's why Libby's can so confidently say "double your money back if you don't agree with us." Serve these Deep Browned Beans tomorrow—you can't lose—if you don't agree they're the best you've eaten, Libby's will pay you double the purchase price.

Double Your Money Back!
If you don't agree that Libby's Deep Browned Beans are the best you have ever tasted, from the standpoint of 1. flavour; 2. texture; 3. colour—Libby will pay you DOUBLE YOUR MONEY BACK. Just tell us why, sending the label with your name and address, your grocer's name and purchase price to Libby, McNeill & Libby of Canada, Limited, Chatham, Ontario.

MADE IN CANADA BY LIBBY, McNEILL & LIBBY OF CANADA, LTD. CHATHAM, ONTARIO

Libby's DEEP BROWNED BEANS

R1239B

Are You WEAK, PALE?

IF you are weak, pale, thin or have no appetite, you need a tonic to build you up. An excellent tonic to take is Dr. Pierce's Golden Medical Discovery, which stimulates the appetite and tends to improve the digestion of food — the natural body-builder. Mrs. Adelaide Woods, 229 Talbot St., London, Ont., says: "I was very thin and pale. I was so dreadfully weak I could do very little. I used Dr. Pierce's Golden Medical Discovery and my appetite improved. I felt wonderful. I gradually gained weight and strength and felt like my normal self again." Get it from your druggist today.

ALL-EXPENSE TOURS IN SAN FRANCISCO
$6.00 UP
Return Transportation—Including Taxis
$26.30 FROM VICTORIA
Make Reservations via Greyhound Lines
GRAY LINE TRAVEL BUREAU
756 Yates St. Gray Line Depot Phone E 3833

For Fire and Automobile Insurance, Rentals and Real Estate Consult
ELSIE B. RICHARDS
Suite 7, Metropolitan Building, Opposite Postoffice
PHONE EMPIRE 7722

PERSONAL ITEMS and SOCIAL HAPPENINGS

Girls Hear Address by Missionary From Japan

Miss M. Foerstel, missionary from mid-Japan, gave an address yesterday afternoon to the delegates attending the annual conference of the Girls' Branch of the Columbia Diocesan W.A., which has been held in the Memorial Hall during the past two days. Miss Foerstel brought with her a number of interesting souvenirs from Japan and, during her address, wore a Japanese kimono and obi. She described the customs of the people, their houses, their recreations, their schools and general life.

Miss Patricia Phipps, president of the branch, was in the chair and at the close of Miss Foerstel's address, expressed the thanks of the listeners.

PRIZE AWARDED

Short talks were given in connection with a competition on subjects of the W.A. pledge fund, Dorcas work and the united thankoffering. The prize, presented by Mrs. F. J. Brimer, was awarded to Miss Mary Cox, of Comox. Others who spoke were: Miss Marjory McDougall, St. Alban's Branch, on Dorcas work; Miss Enid Brown, of Christ Church Cathedral; Miss Eunice Hewett, of St. John's, and Miss Joyce Bell, of St. Luke's, on the pledge; Miss Mary Burns, of St. Martin's-in-the-Field, on the united thankoffering; Miss Beverly Banks, of Cumberland, and Miss Sue Greig, of Royston, on the pledge; Miss Jean Rogers, of Parksville, and Miss Gwen King, of Sidney, on Dorcas work.

Lady Lake presented three prizes for the poster competition to: 1. St. Martin's-in-the-Field; 2. Miss Connie Chard, Comox, and 3. Miss Elsie Watson, St. Barnabas'. A display of Dorcas work attracted a good deal of interest.

In the evening a girls' service was held in Christ Church Cathedral, Rev. A. E. G. Hendy in charge, assisted by Mrs. D. M. Duncan, diocesan president, and Miss Patricia Phipps, president of the Girls' Council. The service was followed by tea and a social hour at Bishop's Close, by kind invitation of the Bishop and Mrs. H. E. Sexton.

NEXT COMPETITION

The morning session was presided over by Miss Wendy Perkins, vice-president of the Girls' Council. A report of branch activities was given by Miss Doris Lancaster, the secretary, and matters of special concern to the branches were brought up for discussion. It was announced that the 1939-40 competition would be in connection with branch minute books, and three prizes would be given by Mrs. Duncan.

THE DELEGATES

The delegates attending the conference were as follows: St. Alban's, Joyce Beecher, Doreen Penketh, Marjorie MacDougall; St. Barnabas', Thelma Hopkins, Margaret Watson, Elsie Watson; Christ Church Cathedral, Enid Browne, Edna MacLeod, Betty Walls; St. John's, Wendy Perkins, Eunice Hewitt, Ruth Oldfield; St. Luke's, Frances Lifton, Joyce Bell, Irene Welshman; St. Mary's, Mary Enoch; St. Martin's-in-the-Field, Mary Burns, Betty Boam; St. Matthias', Helen Malcolm, Marjorie Anstie; Cobble Hill, Leslie Collison, Frances Moulter, Peggy Wilkinson; Comox, Mary Cox; Cumberland, Beverly Banks, Catherine Hills; Parksville, Jean Rodgers, Mrs. Banks, Violet Rumer, Elsie Pettigrew; Royston, Sue Greig; Sidney, Gwen King, Mrs. Brethour, Phyllis Skinner; Langford, Doris Buckley, Josephine Seabrook and Hazel Baynes.

Service Club Is Organized In Vancouver

A Vancouver women's service club, in affiliation with the Victoria organization, is to be organized, it was announced here last night by officers of the Capital City unit, which now totals nearly 100 women pledged to national service as non-combatants in case of war.

The Victoria club has already received commendation from the Minister of National Defence at Ottawa, but the minister has stated recognition and authorization officially would not be considered at the moment because of the possibility of demands for grants in aid. However, the minister said in his communication to the officers that he realized the value of the organization and praised the corps for its efforts in behalf of the welfare of the people of the Dominion.

The club has received endorsation from the Victoria branches of the Army and Navy Veterans, Canadian Legion, St. John Ambulance Association, Municipal Chapter of the I.O.D.E., and the British Imperial Comrades' Association.

Miss Kathleen Alder is in charge of the organization of the Vancouver club. Her address is 1201 Pendrille Street.

Has First Birthday Today

—Photo by Savannah.

Arlene Patricia Schoular, daughter of Mr. and Mrs. J. Schoular, Jr., 2744 Bowker Avenue, who is celebrating her first birthday today. She is the granddaughter of Mr. and Mrs. J. Schoular, Somass Drive, and Mr. and Mrs. C. A. Peck, 2439 Heron Street.

Clubs–Societies

St. Michael's W.A.

A successful and enjoyable tea was held on Tuesday by the members of St. Michael's W.A., in the Parish Hall, which had been beautifully decorated with calla lilies, daffodils and narcissi. The tea table was centred with a yellow centrepiece, a silver bowl of daffodils, flanked by yellow candles in silver holders. The guests were welcomed by Rev. Canon and Mrs. Wickens and Miss Oldfield. During the afternoon Mrs. Paddon sang several selections and Mrs. Smallshaw added to the enjoyment with recitations. Tea was served by the Misses Jennifer Hobbs, Barbara Hoole and members of the Junior W.A. Those presiding at the tea urns were Lady Lake, Mrs. Towler, Mrs. Oldfield, Mrs. Miles. The guests of honor were Bishop and Mrs. Sexton and Lady Lake. During the afternoon flowers were presented to Mrs. Seaton, Mrs. Paddon and Mrs. Smallshaw.

Conservative Women

Mrs. J. Lismore, president of the Conservative Women's Association, was given a very cordial welcome by members of the organization when she returned to preside at the meeting last night after an absence of several months owing to illness. The meeting, which was well attended, was gratified with the report of the recent tea held at the rooms, Campbell Building, this showing that the affair had been both a financial and social success. Plans were discussed for the bridge party to be held in the association's rooms, Campbell Building, on April 26, and to which all Conservatives are invited. Bridge, contract bridge and other card games will be played and good prizes will be offered. On the fourth Thursday of the month a speaker will instruct the members on the duties of scrutineers during an election.

Festival Auxiliary

The Ladies' Auxiliary to the Victoria Musical Festival Association met on Wednesday afternoon at the home of Mrs. Reginald Cox, Fort Street. Mrs. J. E. Barnett presided. Final reports were received with regard to the various helpers secured by the Ladies' Auxiliary for the coming musical festival, a large number of people having volunteered to assist. Lists of last year's festival membership ticket-holders were distributed. The auxiliary agreed to telephone these, asking for their continued support, and reminding them of the festival dates. The president drew attention to the recital to be given by Miss Selma Reves, violinist, with Miss Maquinna Daniels as accompanist, at the Empress Hotel on May 17. At the adjournment of the meeting tea was served by the hostess.

Britannia W.A.

The W.A. to Britannia Branch No. 7, Canadian Legion, B.E.S.L. held its regular meeting on Tuesday evening with Mrs. H. Miller president, in the chair. The members were unanimously in favor of co-operating with other branches in sending suitable flowers to Her Majesty the Queen during her coming visit in May. Final arrangements for the benefit concert on April 19 were made. Five new members were initiated, Mrs. H. Parker, Mrs. E. Broadbent, Mrs. E. Hanson, Mrs. E. Denton and Mrs. E. King. A court whist social will be held on May 11, also a dance in the Elks' Hall. Mrs. H. Plewes and Mrs. Romaine will keep fresh flowers on the memorial tablet for the month.

Breakfast Club

The monthly meeting of the Credit Women's Breakfast Club was held in the Dominion Hotel at 7 a.m. on Wednesday, April 12, with the president, Anita Davies, presiding. Mr. Mallet, formerly of Dun & Bradstreet's, was the guest speaker, and was introduced by Mr. Cox, president of the Credit Granters' Association, who in his remarks suggested regular "get-togethers" of the men's and women's clubs. Before commencing his talk on his travels throuh the Eastern States, Mr. Mallett presented the club with a box of Ormond's chocolates. Mr. Mallett's vivid descriptions of the places visited were thoroughly enjoyed.

Colwood W.A.

The monthly meeting of the W.A. of St. John's Church, Colwood, was held on Wednesday afternoon at the vicarage. Mrs. W. M. Brown presided. Final arrangements for the card party next Wednesday evening in the Colwood Community Hall at 8 o'clock were made. Contract bridge and five hundred will be played. Prizes will be given and refreshments served. Rev. R. E. M. Yerburgh gave a short address on "Easter and Its Message." Tea was served by Mrs. Brown and Mrs. Marshall.

Reading Group

The Reading Group series closes with today's talk by Miss Margaret Clay, of the Victoria Public Library. The meeting will be held at 2.30 p.m. Miss Clay's subject will be "Characteristics of Modern Fiction." This lecture was postponed on the occasion of Lady Tweedsmuir's visit to the Canadian Club, and is now being given by popular request.

St. Luke's W.A.

St. Luke's W.A. will hold a Spring tea on Wednesday, April 19, commencing at 2.30 p.m. Mrs. P. Barraclough will have charge of the candy stall, Mrs. C. E. Thompson and Mrs. Raison the plants, and Mrs. E. Earle and Mrs. M. C. Trueman the home cooking. The convener of the tea is Mrs. E. House.

Women's Institutes

LANGFORD

The last of the series of card parties under the auspices of the Langford Women's Institutes took place on Wednesday evening in the W.I. Hall. Mrs. Ritchie and Mr. H. A. Hincks won the awards for the series. The prize winners for the evening's play included: First, Mrs. Hincks and Mr. W. Savory; consolation, Mrs. H. F. Dack and Mrs. Ritchie (playing gentleman). The tables where refreshments were served were decorated with daffodils. Mrs. H. A. Hincks, as social convener, thanked the committee and all who had helped with the parties.

SOUTH SAANICH

A successful children's party was held recently at the Temperance Hall, Keating, by the South Saanich Institute. About forty children attended. Games were enjoyed and an impromptu concert was given by the children. Refreshments were served from a prettily decorated table carried out with Easter baskets. There were five tables in play at the card party on Monday night, the winners being Mrs. Alex Patterson, first; Mrs. H. Clow, second; Mr. Fred Michell, first, and Mr. A. Davey, second. The monthly meeting will be held at the hall on Thursday afternoon, April 20, at 2.15 o'clock.

Wedding Is Celebrated At Nanaimo

NANAIMO, April 13—A wedding of interest on Vancouver Island and the Mainland where both families have many friends, was solemnized by the Rev. W. P. Bunt in St. Andrew's United Church Manse, the bride being Thelma Elizabeth, daughter of Mr. and Mrs. Charles McGarrigle, pioneer residents of the Upper-Island, and Mr. Joseph Heathcote, son of Mr. and Mrs. J. Heathcote, Howard Avenue, Nanaimo.

Given in marriage by her father, the bride wore an imported creation of pale pink silk net and suede lace, over matching taffeta.

Designed along princess lines, the skirt was fashioned in a flaring fullness of net and was trimmed near the hemline with rows of wide valenciennes lace. Suede lace was used to mark the tight fitting bodice and waistline, and a cocktail jacket of lace trimmed with lace accentuated a modern note.

She wore a jaunty hat fashioned of pale pink hyacinths trimmed with a starched noseveil, and blue lace mittens and carried a fully showered bouquet of sweetheart rosebuds and valley lillies.

THE ATTENDANTS

She was attended by her sister, Miss Bernice McGarrigle, wearing a lovely gown of Mayflower blue chiffon cut in long sweeping lines with a shirred cocktail jacket of the same shade. Her hat was made of matching blue cornflowers in a jaunty design, and she wore pink silk mittens and carried roses and fern.

Mr. Gerald Heathcote, brother of the groom, was best man.

A reception for one hundred guests took place at the bride's home, Northfield.

Mrs. McGarrigle, mother of the bride, wearing a becoming ensemble of Marina blue triple sheer chiffon, with embroidered flowers, and a matching hat, and a corsage of pink carnations; and Mrs. Heathcote, mother of the groom, dressed in navy georgette with matching hat and a corsage of roses, received.

Refreshments were served from a table with lovely appointments centred by a silver bowl of pink sweet peas, and flanked with silver candles in silver sconces.

Pouring tea were Mrs. H. E. Robertson, Kamloops, B.C., Mrs. W. P. Ferguson and Mrs. H. McGarrigle. Mrs. B. Addison cut the ices.

The bride cut a three-tier cake, ornamented with orange blossoms and silver bells, which reposed on her table, flanked with rosebuds and lillies of the valley, and lighted tapers.

The couple received good wishes beneath an arch of fruit blossoms and daffodils.

The groom's gift to the bride, who was born in Northfield, was a dinner service; to the bridesmaid a gold locket and chain; to the best man a military brush set.

The couple left amidst a shower of good wishes for Mainland points to travel by motor to the San Francisco Fair.

They will reside on Elizabeth Street, Nanaimo.

Glamour for "Miss Popularity"

By MARIAN MARTIN

PATTERN 9900

Here's a "pulse-quickener" to delight your best beau! Run it up in time for gaieties—then you'll have a dress triumph to last all Spring! Pattern 9900 is new as tomorrow's news—yet it is so simple of line, and so easily made, that a mere beginner would enjoy the task (aided by the diagrammed sew chart). Look—shirring or contrasting ribbon holds in the soft fulness of those long front panels, which may match or contrast! Why not pick a flattering novelty silk for the one-color version, and crepe satin (using both sides) for the contrast-panel style? The sleeves are sweet and pretty, whether short or three-quarter length! Order your pattern today.

Pattern 9900 may be ordered only in junior and misses sizes 10, 12, 14, 16 and 18. Size 14 requires 3⅛ yards 39-inch fabric.

Send twenty cents (20c) in coins for this Marian Martin pattern. Be sure to write plainly your size, name, address and style number.

Send your order to The Daily Colonist Pattern Department.

Chapter Has Successful Bridge Tea

Over twenty tables of bridge were in progress at the bridge tea held yesterday afternoon by the Florence Nightingale Chapter, I.O.D.E., in the tea room of David Spencer, Ltd., under the general convenership of Mrs. F. Baylis. The guests were received by Mrs. Baylis and Mrs. R. W. Marsh.

The tea table, attractive with Spring flowers, was presided over by Mrs. Hubert Lethaby and Mrs. R. W. Marsh. Guests at the tea hour were Mesdames A. H. C. Phipps, J. T. Jones, M. E. Jones, Harry Catterall, H. Lethaby, R. Shanks, J. W. Cashmore, A. D. Whittier, W. McCague, Adams, H. Collins, F. Kitching, Chetham, W. Finmore, Thomson, Adie, Stubbs, J. Collins and W. Schade.

Mrs. F. MacKenzie and Mrs. H. H. Davies won the special prizes and Mrs. G. R. Fleming was first at contract bridge and Mrs. T. B. Veitch first at auction.

Anglican Young People

ST. LUKE'S

St. Luke's A.Y.P.A. held a short business meeting on Tuesday in the Parish Hall. The vice-president, Bob Livesey, was in the chair. Two new members were welcomed, Rita and Bill Duncan. After the business was concluded a social was held. Games of different kinds were played followed by a sing-song. Refreshments were served from a table prettily decorated with daffodils and flowering currant and centred with a candle-lighted birthday cake in honor of Mrs. Raison's birthday. Mr. and Mrs. Dumsday of Moose Jaw, and Miss Molly Orton of Duncan, were guests, and the following members were present: Rev. Frederic Pike, Miss Holmes, Mrs. Raison, Frank Lane, Alfred Palmer, J. Tatem, Margaret Don, Ken Tipper, Kathleen Howlett, Rita Duncan, Dorothy Palmer, Doris Nippin, G. Scholefield, K. Noreworthy, Lotty Anderton, Mable Merritt, Nettie Phillips, Bob Livesey, Walter Gallop, Britain Bradstock, Daphne Whitoak, Nancy Burke, Joan Self, Nora Burke, Ethel Hunter, Helen Riley, Bob Gillcrest, Phyliss Simpson, Bill Duncan and Horace Whitoak. The annual dance to be held today promises to be enjoyable, with a good orchestra in attendance. Refreshments will be served, and all A.Y.P.A. friends will be welcomed.

LANGFORD-COLWOOD

The meeting of the Langford-Colwood branch of the Anglican Young People's Association was held on Monday evening in the Legion Hall at Langford. It was decided that next Monday would be the last night for badminton. Members were invited to attend Communion at St. John's, Colwood, on April 23. The committee in charge announces that the banquet will be held at Belmont Inn on May 1 at 7 o'clock. The executives of the local council and presidents of other branches will be invited. After the business meeting, games and contests were enjoyed.

Witty Kitty

It's a puzzle why everyone looks forward to Spring with satisfaction when it always lets one down so that it takes a stiff tonic to restore pep to par.

PATIENCE, MON!

An Aberdonian had visited a London friend, and promised to send him a hen in return for his kindness. No hen arrived. A year later they met in Aberdeen.

"Where's my hen?" said the Londoner.

"It's no deid yet," replied the man from Aberdeen.

ENGAGEMENTS

RUSSELL—POLLOCK

Mr. and Mrs. D. C. Pollock, 420 Michigan Street, announce the engagement of their eldest daughter, Muriel, to Mr. Phillip Russell, second son of Mr. and Mrs. Russell, of Royal Oak.

Safety 1st!

OLD DUTCH Doesn't Scratch
IT'S MADE WITH SEISMOTITE
The tiny flat flakes of Seismotite of which Old Dutch Cleanser is made clean with a "squeegee" like action. A smooth sweep without scratching. Quickly and easily too. Save time and steps! Keep a package of Old Dutch Cleanser in the kitchen, bathroom, laundry and garage. MADE IN CANADA
Look charming in this dashing PEASANT STYLE APRON
$1.00 Value for only 50¢ and 3 Old Dutch Labels
An apron you'll be proud to wear. Dashing colorful design with flowered stripes that flatter all types of figures. Practical, serviceable. Beautifully tailored. For afternoon or party wear. Lovely color-fast percale. Make appreciated gifts. This offer good only in Canada and is limited to present supply.
OLD DUTCH CLEANSER, Dept. Z166, 64 Macaulay Ave., Toronto, Ont.
I am enclosing ______ windmill pictures from Old Dutch labels (or complete labels) and $______ for which please send me ______ Peasant Style Aprons.
Name ______
Address ______
City ______ Province ______

REDUCED PRICES ON Coke
FREE DELIVERY WITHIN 3-MILE CIRCLE
6 MONTHS TO PAY
1-Ton Orders (Min.) Special Price $8.00 A TON
2-Ton Orders and Over $7.50 A TON
PHONE G7121—COKE SALES
B.C. Electric

Special Window Screens
We Will Come to Your Home, Measure Your Windows and Give You an Estimate Without Charge or Obligation.
"Only Disabled Soldiers Employed"
The Red Cross Workshop

FUR STORAGE
Let expert Furriers care for your valuable furs . . . protect them from dirt, moths, fire and theft.
Phone E 2514
FOSTER'S FUR STORE
753 YATES STREET

Yours—THIS AMAZING NEW BOOK—packed with Fun, Facts & Information
for only 10¢ and 5 Pearl Soap Coupons
YOU have never read a book like this before! Marvellous secrets of attracting friends! Overcoming nerves! Getting radiant health and beauty! Saving money on the food budget! Putting new life and fun in parties! Etiquette made easy! Making money in your spare time—and many subjects vital to better living—48 big, illustrated pages!
Seldom, if ever, has such a gold-mine of useful, interesting information been printed in a single book. The Pearl Family Book is so new—different—startling that you will want it right away. Use slip below, enclosing 5 Pearl Soap coupons and 10 cents.
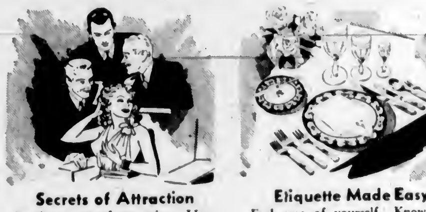
Secrets of Attraction
Be the centre of attraction. Have people like you and look up to you. You can! Read amazing article on "Personality".
Etiquette Made Easy
Feel sure of yourself. Know the right things to do. Introductions. Dinners. Dances. Read "Etiquette and Attracting People".
Nerves and Radiant Health
Do nerves keep you from having fun? Learn secrets of poise, health. Overcome fear. Make life pay you rich returns. Read chapter on "Turning Nerves Into Radiant Health".
CUT OUT THIS SLIP AND MAIL TODAY
PEARL BOOK, (Dept. S72),
308 Georgia St. East, Vancouver, B.C.
I am most interested in your wonderful offer. Please send me ___ copies of the "Pearl Family Book". I enclose 10c in coin and 5 Pearl Soap coupons for each copy.
Name ______
Address ______
Print name and address PLAINLY in block letters.
SEND TODAY
Pearl White Naptha Soap

TAFFETA PETTICOATS, $1.98
Full Cut Styles With Pleated Ruffle. In Wine, Paddy, Rust, Cerise, Etc.
A. K. LOVE, LTD.
708 VIEW STREET G 5913

For Spring
THE LATEST IN FASHIONABLE FOOTWEAR . . . AT
5.95, 7.95, 8.50
Cathcart's
"The Home of Quality Footwear and Service"
1208 Douglas Street Phone G 6111

Money-Saving Values Every Day AT
SAFEWAY and PIGGLY WIGGLY
7 Stores to Serve You

Special Bed Outfit
Walnut Graceline Bed with Panel Cable Spring, Spring-Filled Mattress $31.75
$5.00 Down and $5.00 Monthly
April Is Trade-In Month
EASY TERMS
Home Furniture Co.
825 FORT STREET (Above Blanshard) E 9921

DIABETIC NEEDS
Insulin — all strengths, standard prices. Syringes and Needles. Lister's Flour and Bran, Sugar-Free Jellies, Test Solutions
MacFARLANE DRUG COMPANY
Phones G 1511, G 0019
Cor. Douglas and Johnson Streets

LUCIEN LELONG
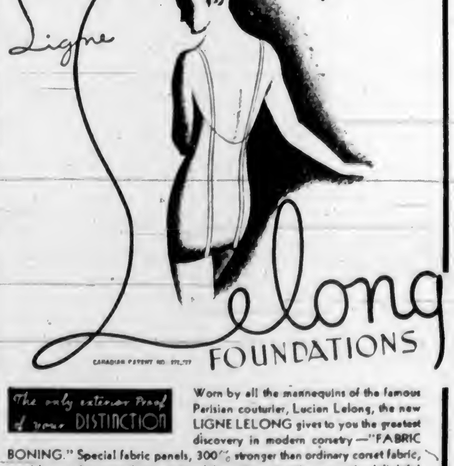
Ligne Lelong FOUNDATIONS
The only exterior proof of your DISTINCTION
Worn by all the mannequins of the famous Parisian couturier, Lucien Lelong, the new LIGNE LELONG gives to you the greatest discovery in modern corsetry —"FABRIC BONING." Special fabric panels, 300% stronger than ordinary corset fabric, mould your figure as firmly as steel boning, yet with a smooth, delightful control never before possible. With LIGNE LELONG, the elusive "curve of beauty" becomes a reality.
Made in Canada exclusively by
DOMINION CORSET COMPANY LIMITED
QUEBEC, CANADA

Social Activities and Notes of Personal Interest

Social and Personal

Surprise Party

Miss Doris McNeill was hostess on Wednesday evening at Hampton Hall at a surprise party in honor of Miss Myrtle Tupman and Mr Charles Palmer, who were celebrating their birthdays. The hall was decorated with green and yellow streamers, daffodils and yellow daisies. After supper a lighted birthday cake was carried in and the guests of honor were each presented with a small gift. Winners of the statue dances were Miss Jean Knowles and Mr. Alex Walker, Miss Dorothy Graham and Mr. Bill King. Assisting in serving were Mrs. A Carmichael, Mrs. C. Evans, Mrs. A. Playfair and Miss Grace Giles. The guests included Misses Audrey Elliott, Dolly Waring, Grace Giles, Joan Woolly, Dorothy Graham, Ruth Cameron, Jean Anderson, Marion Jull, Betty Waldron, Ivy Best, Elsie George, Elsie Grist, Sadie Giles, Joyce Heal, Jean Knowles, Kay and Paddy Greenwood, Anita Polyblank, Muriel Prendergast, Dorothy Richdale, Kay and Margaret Trevelyan, Iris Knowles, Joyce Carmichael, Edna Steer, Doreen Sedger, Ruby McLuhan and Hilda Chalk; Messrs. Albert Playfair, Jack Batey, Phil MacMaster, Ozzie Neabury, Bill Grainger, Tony Rose, George Smith, Chuck Goodwin, Henry Bruce, Bev. Giles, Verne and Toddy Palliser, Ray Porter, Bill King, Glen Underwood, Hector Campbell, Vernon Bugalag, Jim Armitage, Vernon Wesley, Allan Lanmer, Keith Rankin, George Richdale, Eddie Brown, Alex Walker, Bruce MacLean, Norman Laudoun, Alfred Lacey, Lorne McCullogh, George Williamson, Cliff Carter, Ken Hunt, Maurice Waldron, Hugh Clark, Fred Curtin, A. Laviolette and Alex Hill.

• • •

Enjoyable Tea Party

Misses Jean Adams and Dorothy Thom were joint hostesses at tea to a number of their young friends on Wednesday afternoon, at the home of the latter's parents, Mr. and Mrs. Mitchell Thom, Chester Street. The tea table, centred with a bowl of mauve and pink sweet peas, flanked by tall ivory tapers, was presided over by Miss Gwen Whitehouse and Miss Helen Robinson. Assisting in serving were Misses Shirley Kramer, Joyce Savage, Rita Thompson and Beryl Speck During the afternoon Miss Maurine Whitehouse sang two delightful solos, accompanied by Miss Gwen Whitehouse. The invited guests included: Misses Patricia Byrom, Veronica Cicerl, Ursula Hills, Evelyn Lettice, Isobel Cowley-Brown, Edith Drake, Helen Gilliland, Mary Riddle, Pat Crawford, Frances Crockford, Moira Gay, Olive Smith, Margot Hughes, Jean Hay, Holly Greer, Alice Corcoran, Naomi Webb, Mona Walsh, Shirley Kramer, Sheila McAllister, Kathleen St. Martin, Aileen Halloran, Milly Pendray, Hilda Newton, Lorna Burton, Betty Brady, Eileen Hickey, Rosaline Martin (Vancouver), Dorcas Muir, Mildred Hardiman, Beryl Speck, Betty Southern, Rita Thompson, Joan and Diana Cowley-Brown, Elain Basanta, Myra Batchelor, Myrtle Tupman, Macrina Boothe, Gwen Whitehouse, Maurine Whitehouse, Dorothy Turner, Muriel Armstrong, Marion Conibear, Martha Armstrong, Esther Dicker, Grace Adams, Betty Peel, Joyce Savage, Freda Green, Nancy Young, Jean Sinclair, Gloria Patterson, Betty Muncy, Irene Pearce, Ruth Belcher, Helen Robinson, Frances Wallace, Lorna Barker, Lillian and Mildred Williams.

• • •

Miscellaneous Shower

Miss Dorothy Vye, who is to be married to Mr. John Thompson, was the guest of honor at a miscellaneous shower on Wednesday evening given by her aunt, Mrs. N. Bertucci, Gladstone Avenue. The bride-to-be was presented by little Joyce Simm with a Colonial bouquet and the "shower" gifts were concealed in a miniature bungalow, illuminated within and guarded at the entrance by two little Satin-Glo Sams. During the evening, Mrs. J. Slater sang "Because," Mrs. Bertucci playing the piano accompaniment. The supper table was arranged with a silver basket of daffodils, pink carnations and iris, with mauve tapers in silver holders and a model wedding cake, inscribed with a congratulatory message for the guest of honor. The guests were Mrs. L. M. Vye, Mrs. Espley, Mrs. Mitchell, Mrs. Thompson, Mrs. J. Slater, Mrs. F. Heanski, Mrs. W. Espley, Mrs. Dawson, Mrs. J. Dick, Mrs. H. Vye, Mrs. Cross, Mrs. J. Cummings, Mrs. R. B. Simm, Mrs. Doherty, Mrs. Fallick and Mrs. Allen, and the Misses Mary and Thelma Thompson, Winnie and Mollie Fallick, Mildred Cummings, Nellie Browitt, Anderson, Thelma and Gwen Vye, Jean McNaught and Joyce Simm; Messrs. Thompson, George Fallick, Arnie, N. Bertucci, V. Emery, Lester, F. Heanski and R. B. Simm.

• • •

Entertains School Friends

Miss Gwynedd Thomas was hostess on Wednesday afternoon at a tea at her home on Monterey Avenue. Yellow daisies and Japanese flowering currant made the reception rooms attractive. Miss Lucy Berton and Miss Mary Flanagan presided at the prettily-appointed table, for which yellow tulips in a Canton bowl, lighted by tall yellow tapers in hand-carved holders, formed a charming Easter centrepiece. The guests were Misses Jocelyn Cave, Helen Lawson, Mary Drury, Agnes Hope, Muriel Patterson, Jean Murdoch, Betty and Ella Marr, Betsy de Beck, Gwen Gibbs, Margaret Gravlin, Elizabeth Ann McCarter, Mary Flanagan, Mary Wickson, Vivian Denham, Ruth Horton, Jane Barter, Audrey Boorman, Margaret Prentice, Marjorie Alldritt, Maxine Bolton, Lucy Berton, Jean and Joan Matheson, Lorraine Carruthers, Sheila Clark, Margaret Sheppard, Gwen Stevens, Pamela McConnan, Elizabeth Angus, Angela and Vivian Harrison, Lesley Snelgrove, Barbara and Anne Beckton, Joy Winsby and Pat DeWellie (Vernon).

• • •

Surprise Shower

A miscellaneous shower was held at the home of Mrs. C. Pimlott, Burnside Road, on Tuesday night in honor of Miss Rene Clark, whose wedding takes place Saturday, April 22. A large Easter egg and cup decorated with yellow and mauve paper and baby chicks concealed a number of lovely gifts. The room was decorated with Easter lilies and daffodils. Games were played, prizes being won by Miss Gladys Campbell, Miss Dorothy Pears, Mrs. A. Campbell and Mrs. J. McKinty. A buffet supper was served. The invited guests were Mrs. A. Campbell, Mrs. N. Lynn, Mrs. Hornsby, Mrs. R. Campbell, Mrs. J. Wright, Mrs. J. McKinty, Mrs. G. MacIntosh and Misses Dorothy Pears, Gertrude and Gladys Campbell, Hazel and Gladys Clark, Kay Kelly, Cathy Campbell and Eleanor Baron

• • •

At Empress Hotel

Among the visitors to Victoria who registered at the Empress Hotel yesterday were: Mr. and Mrs. C. E. Stockdill, Arthur E. Rowland, J. A. Webster, E. Humphrys, W. G. Stenason, Winnipeg; Mr. and Mrs. C. Feldman, Shanghai; Mrs. George R. Dodson, Spokane; Miss Patricia Weedman, Farmer City, Ill.; Mr. and Mrs. R. C. Clapp, Seattle; Mr. and Mrs. E. E. Rogers, Mr. and Mrs. J. B. Knaebel, Vancouver; J. H. Steinbridge, England; A. G. Haldane, R. J. Trenouth, H. C. Mingay, Miss Violet McAfee, Regina; W. W. Cooper, Swift Current, Sask.; W. B. Watson, F. D. Smith, Ottawa.

• • •

Return From Mainland

Mr. and Mrs. R. B. Price, 1615 Richmond Avenue, have returned from the Mainland, where they spent the Easter holidays with their son and daughter-in-law, Mr. and Mrs. Keith Price, New Westminster. Mr. Price's sister, Mrs. W. H. Holder, of St. John, N.B., came with them and is a guest at their home.

• • •

No Host Party

A no host party was held last evening at "Vindabona." Following a Viennese dinner, bridge was enjoyed. Those present were: Mrs. A. C. Lindsay, Mrs. F. B. Shore, Mrs. H. T. Webb, Mrs. Fred Spencer, Mrs. C. Penser, Mrs. F. E. Doidge, Mrs. H. J. Bradbury and Mrs. D. Fletcher.

• • •

Holiday in Old Country

Colonel J. H. McMullin, Beach Drive, is leaving today for the Mainland on his way East to embark for the Old Country. Mr. F. H. McMullin has come down from Powell River to join his father in Vancouver and will spend a three months' holiday with him visiting London and other interesting cities.

• • •

Received Sad News

Mrs. Wallace S. Terry, King George Terrace, has received the sad news of the death of her brother, Mr. Andrew R. Tufts, who passed away in Vancouver on Wednesday evening. Mr. Tufts was the eldest son of the late Mr. and Mrs. William Tufts, pioneer residents of Vancouver.

• • •

Attending Convention

Miss Lucille Malkin, R.N., of the Esquimalt District Nursing Service, is attending the annual British Columbia Nursing Association convention in Vancouver this week, and visiting her parents, Mr. and Mrs. Fred Malkin.

• • •

To Hold Reception

Mrs. A. I. Cowan will receive on Thursday afternoon, April 20 at her home, 1452 Vining Street, in honor of her daughters, Mrs. A. E. Hoskin, Mrs. T. H. Harland and Mrs. G. S. Williams, of Winnipeg.

• • •

Returns Home

After a motor trip to the South, Mr. Munro Pinckard has returned to his apartment in "The Waldron," Burdett Avenue.

• • •

Leaves for England

Mr. George Lloyd Smith, youngest son of Mr. and Mrs. R. J. Smith, of Craigside, Langford Lake, left recently for England, via the Panama.

• • •

Returns Home

Mrs. Vincent Rush, who for some time has been visiting friends in Langford and around Victoria, has left for her home in Port Alberni.

• • •

At The Angela

Mrs. Clifford McConnell has arrived from Winnipeg and is staying at The Angela.

Alberni Child Has His First Birthday

ROBERT STEPHEN BECKERLEY

SON of Mr. and Mrs. Jack Beckerley, Jr., of Alberni, B.C., and grandson of Mr. and Mrs. J. Beckerley, of Alberni, and great-grandson of Mr. and Mrs. R. Rodger, 509 Alpha Street, Victoria. He was a year old on April 1.

Coiffure Artist Shows New Style

Larre, the internationally-famous coiffure artist, is here at the Hudson's Bay Company beauty salon, with a load of new ideas on how to make your hair more exciting . . . more flattering . . . more attractive. Larre is an authority on hair styling and permanent waving, and it is his theory that a study of sculpture, necklines and shoulder-lines must be made before your individuality can be properly expressed in your hair-do.

Larre brings to Victoria women the newest hair-do . . . the "Brush-Curl" hair cut coiffure. "Women everywhere find this hairdress most comfortable. First, because it is shorter, and, secondly, because it's easy to care for," says Larre. He likes the new headlines for Spring to be "short up and forward," but adapted to your own particular needs, and insists that the routine must be easy to handle, which is very good news!

He is also introducing the "Schoolgirl" coiffure, with a sophisticated air in its many versions, for those who prefer the sculpture coiffure. He has devised any number of new ways to do ringlets and curls, keeping them short and molded to the head in a very smart and soothing manner. Hair bows play an interesting part with this hair-do. The "Schoolgirl" coiffure was first introduced in Hollywood by Larre for the Earl Carrol Vanities—"The Most Beautiful Girls in the World."

If you are bored with your hair, as most of us are at this time of the year, then make it a point to visit "The Bay" beauty salon and meet Larre or his able assistants, who he has carefully trained, for a consultation. He will tell you if you can wear feathery bangs or the more sculptored effect. He'll even show you how to wear your new hats. He will be at "The Bay" until Saturday evening, April 15.

At the Hotels

DOMINION

W. A. Morrison, C. B. Jarvis, Vancouver; T. R. Bulman, W. T. J. Bulman, Vernon; M. Blott, Vancouver; Mr and Mrs. J. Fagan, Mrs. J. Nixon, Nanaimo; Miss M. Jenkin, Saint John, N.B.; Mrs. D. B. Milne, Lethbridge, Alta.; Miss A. G. McJunkin, Calgary; Mrs. M. Blair and daughter, Vancouver; Mrs. H. L. Laurie, Swift Current, Sask.; Mr and Mrs. W. Johnston, Mr. and Mrs. H. N. Bool, Nanaimo.

Y.P.S. NEWS

FIRST UNITED

The weekly meeting of the First United Y.P.S. was held on Tuesday evening, the president, Mary Loudoun, in the chair. Members were asked to remember the Drama Festival to be held in the Central Junior High School on April 25 and 26, tickets to be obtained from the president. Next Tuesday's meeting will take the form of an amateur night and will be open to the public. Rev. Hugh MacLeod was the speaker, his subject being "Poetry for Young People." Iris Dickson expressed the thanks of the society to the speaker. The devotional period, led by Ruth Barclay and Glennis Hale brought the meeting to a close.

TODAY'S RECIPE

SWEDISH Cabbage — One head cabbage (red or green), two or three apples, water, one-half cup vinegar, two-thirds cup sugar, three tablespoons butter, salt, pepper. Cut up the cabbage with the apples and cook fifteen to twenty minutes, or until tender, in a small quantity of lightly salted boiling water. Melt butter, add vinegar, sugar and seasonings, and heat for a few minutes. Pour this sauce over the cabbage and apples and let stand until the sweet-sour flavor goes all through.

CLUB MEETING

DUNCAN, April 13.—The executive of the Women's Canadian Club of Cowichan held a meeting yesterday afternoon at the home of Miss Dorothy Bazett. Mrs. C. T. Pitt presided and executive members attending were Miss Bazett, Mrs. John Dick, Mrs. T. B. Gilmour and Mrs. S. Halling. Arrangements were made for the next meeting of the club at which Mrs. Ross Napier, of Victoria, will be the guest speaker. Mrs. Napier will take as the subject of her address A. F. Tschiffely's book "Don Roberto," a life of Cunninghame Graham. The meeting will be held at the K. of P. Hall next Monday afternoon.

"Shop girl drives off gunman." A counter-attack.

Y.M.C.A. Auxiliary Holds Most Successful Party

Linen Shower and Tea at Home of Mrs. F. M. MacPherson Results in $145 in Cash And 200 Pieces of Linen

No more successful function has ever been held by the Women's Auxiliary of the Y.M.C.A. than the annual linen shower and tea which attracted an unusually large number of guests yesterday afternoon to the home of Mrs. Frank M. MacPherson, 555 Newport Avenue. The results far exceeded the expectations of the Auxiliary and the gratifying sum of $145 in cash was received in addition to 200 pieces of linen.

The guests were received in the drawing-room by the auxiliary president, Mrs. S. J. Willis, and Mrs. MacPherson, the reception rooms being beautifully arranged with masses of lovely Spring flowers, potted hydrangeas and other blooms were used in the hall, where Mrs. J. O. Cameron welcomed the visitors, while in the drawing-room were bowls of daffodils, tulips, sweet peas and narcissi.

MUSIC ENJOYED

Here the musical programme was given. Mrs. J. R. Nicolson arranged the musical numbers, the first being solos, "Down Vauxhall Way" and "The Thrush" by Mrs. W. H. Wilson, with Mrs. G. A. McCurdy as accompanist. Then followed a delightful piano solo by Mrs. C. S. Beals, who played "Alceste" by Saint-Saens, after which little Brucie Allan, wearing a smart "soldier" uniform sang "There's Something About a Soldier" and "Little Miss Make-Believe." By special request Mrs. MacPherson also sang, playing her own pianoforte accompaniments. Mrs. McCurdy also played Brucie Allan's accompaniment.

TEA ARRANGEMENTS

Tea was served in the dining-room, where the table was arranged with a charming centrepiece consisting of a group of Calla lilies in a low pottery bowl, with single vases of lilies placed at either end, and the whole setting illuminated by ivory white tapers in silver candelabra. During the afternoon tea and coffee were poured by Mrs. Norman Whittaker, Mrs. Peter Bell, Mrs. W. T. Straith, Mrs. G. Hamilton Harman, Mrs. F. E. Winslow and Miss Sara Spencer.

Ushering the guests in to the tea room were Mrs. Edwin Tomlin and Mrs. J. H. Fletcher. The linen donations were received by Mrs. A. S. Lock and Mrs. G. A. Richardson and the cash donations by Mrs. A. V. Clarke and Mrs. Donald McAdie.

I.O.D.E. Activities

Malaspina Chapter

NANAIMO, April 13.—Malaspina Chapter of the I.O.D.E., of which Mrs. Clarence Murphy is regent, raised a substantial sum at a Spring fashion show in the Eagles' Hall Tuesday night.

Miss Anne Jackson was convener and Miss Myrtle Bell commentator. The parade of models, all members of the chapter, showed the newest feminine requirements; topped with a bridal party that brought rounds of applause from an enthusiastic audience. Flower girls were June Wilson and Barbara Joan Lawson.

A musical programme was included, and Mrs. Allan Hall directed.

Models were Mrs. Cyril Baker, Miss E. Dobeson, Miss S. Morris, Mrs. Gabriel Brown, Mrs. Douglas Inkster, Mrs. Edward Reifel, Mrs. Allen Glenn, Mrs. Ollie Knight, Miss Dorothy Haddow and Miss Dorothy Bryant.

AS ADVERTISED

The man walked angrily into the boot repairer's shop. "Look here," he said, "you advertise 'Boots repaired while you wait'—and you have had mine a week and not finished 'em yet!" "Well," replied the boot-mender, "you're waitin', aren't you?"

Just Say "Charge It"
Spring Coats
Fully Crepe Lined
$14.75 to $29.75
Definitely Spring's Newest Coat Fashions. Tiny-Waisted. With Full Flaring Skirt. It's Young—Smart as It Is Practical
PLUME SHOP, LTD.
747 YATES STREET

JAMESON'S PREMIUM LIST NO. "P"
Issued 16th March, 1939, printed on green paper, is now ready and cancels all previous lists. It is free for the asking.
W. A. JAMESON COFFEE CO., LTD.
754 BROUGHTON ST. E 1514

See the New Spring Models Now Displayed at MUNDAY'S
1203 Douglas Street

Our Annual Paint Sale
STARTS TODAY, TILL SATURDAY
APRIL 22
BUY NOW---AND SAVE
Don't fail to inspect the many wonderful buys on our SPECIAL BARGAIN TABLES located on the main floor.
McLennan, McFeely & Prior, Ltd.
1400 GOVERNMENT STREET G 1111

Acids Neutralized
Constipation and clogged intestines mean accumulation of acids in the system and absorption of waste products. Sal Evac neutralizes the acids, flushes the intestines, relieving rheumatism, neuritis, lumbago, headaches, renews vigor, form and vitality. Satisfaction or money refunded by all Vancouver Drug Co. stores; 24c, 43c and 89c.

Gentlemen's Hats Cleaned and Blocked
75c
Pantorium Dye Works
Empire 7155

For Safety, Convenience and Saving . .
SHIP BY TRUCK

We Cover the Island With 15 Scheduled Routes Daily
PHONE G8188
From pick up to point of delivery we handle every order, be it a small package or a full load, with care, efficiency and reliability. Special trips are made by arrangement.
Island Freight Service, Ltd.
514 CORMORANT STREET

15-MINUTE
Beauty Treatment
SMOOTHS AWAY FATIGUE

After a hard day, your face is tired, lined with fatigue. That's when you'll appreciate a glorious rejuvenating facial with Transpec, the new liquid face mask which cleanses, stimulates and vitalizes—in just 15 minutes.
Transpec probes the pores of impurities, reduces enlarged pores, firms sagging muscles, banishes fine lines, and brings back to your face the soft, smooth glow of youth.
Enjoy a Transpec facial whenever you wish to look your best. One bottle gives 20 or more treatments. Recommended by leading Beauty Editors.
$1.25
Transpec Liquid
TRANSPARENT BEAUTY PACK
Special Introductory Offer
REGULAR 40c TRIAL SIZE— 25¢ FOR LIMITED TIME ONLY
David Spencer, Limited
Hudson Bay Co. Ltd. Dept. 115-M
J. G. MacFarlane 1109 Douglas St.
Chris Hodson, 2012 Oak Bay
Owl Drug Co. Ltd.

OVER 65 GRADUATE PHARMACISTS AT YOUR SERVICE
VANCOUVER DRUG CO LTD
23 STORES
WHEN YOU BUY DRUGS TAKE NO CHANCES • PATRONIZE YOUR DRUG STORE •
ITEMS OF INTEREST FOR FRIDAY AND SATURDAY—APRIL 14 AND 15

FITCH'S SHAMPOO
New Size—59¢
ON SALE AT ALL OUR 23 STORES

PHILLIPS' MILK OF MAGNESIA
Tablets or Liquid
30's 22¢
75's 39¢
200's 89¢
LIQUID Large, 43¢; Small, 25¢
ON SALE AT ALL OUR 23 STORES

FOR RELIEF OF DEAFNESS AND HEAD NOISES
DON'T DO THIS
LEONARD EAR OIL
Many cases of deafness and head noises are caused by catarrhal mucus (mat ter) in the Eustachian Tube, which connects the nose and ears. It is necessary to remove the mucus and open up the tube and other air passages of the head in order to improve hearing and relieve head noises. LEONARD EAR OIL is very successful in accomplishing this result. LEONARD EAR OIL provides a simple, easy, safe home treatment. It is not put in the ears but is "Rubbed in back of the ears" and "Inserted in the nostrils," and "Common Sense Directions for Care of Hearing" which accompany each bottle tells you exactly how to take care of your own case.
Price, $1.25
ON SALE AT ALL OUR 23 STORES

Get the PLUS VALUE OF IRIUM in PEPSODENT TOOTH POWDER
50¢ SIZE . . . 39¢
ON SALE AT ALL OUR 23 STORES

PHOTOGRAPHIC
Here is a chance to fill up your album with prints all the same size. Pick out those better negatives that you prize and let us enlarge them to size 4 x 6. You will be surprised how much nicer the bigger prints look.
Glossy only, SPECIAL 8¢
Bring Your Negatives in to Any of Our 23 Stores

8-CENT SPECIALS

Kwick Shave Blades, 5's	2 for 8¢
S.M.R. Tablets, for Stomach Ailments, $1.25 for	8¢
La Gerardine Wave Set, $1.00 for	8¢
Bath Soap, 15c for	8¢
Pocket Comb in Case, 15c for	8¢
Dytint, all shades, 10c	5 for 8¢
Piver Shampoo Powder	8¢
Fripps' Otto Rose Soap, 15c for	8¢
Mer Shampoo, 15c for	8¢
Dalcrosse Compact Powder Refills	8¢
Luxor Cream Rouge	8¢
Luxor Rouge	8¢
Bobby Combs, 10c	2 for 8¢
Ground Linseed, 1 lb.	8¢
Whole Flaxseed, 1 lb.	8¢
Soda Mint Tablets	8¢
Chlorate of Potash Tablets	8¢
Friar's Balsam, ½ oz	8¢
Pure Olive Oil, 2 oz	8¢
Dr. Reid's Toothache Drops	8¢
Dr. Reid's Toothache Gum	8¢
Castor Oil, 2 oz	8¢
Senna Leaves, 2 oz	8¢
Distilled Extract of Witch Hazel, 2 oz	8¢
Glycerine and Rose Water, 2 oz	8¢
Creo Disinfectant, 3 oz	8¢
Hydrogen Peroxide, 4 oz	8¢
Pure Sulphur, per lb	8¢
Powdered Boracic Acid, ½ lb	8¢
Nail Scrub, 15c for	8¢
Camphorated Oil, 1 oz.	8¢
Curl Comb, 7-inch	8¢
Rubber Gloves (seconds), per pair	8¢
Tincture of Iodine, 1 oz	8¢
Pure Cocoanut Oil, 2 oz.	8¢
Michaud's Henna Shampoo	8¢
Vanex Herbal Shampoo	8¢
Aromatic Cascara, 1 oz.	8¢
Epsom Salts	3 lbs. 8¢
Powdered Borax, per lb.	8¢
Bicarbonate of Soda, 1 lb.	8¢
Pure Gum Camphor, 1 oz	8¢
Sweet Spirits of Nitre, ½ oz	8¢
Dutch Drops "Haarlem Oil"	2 for 8¢
Sweet Almond Oil, 1 oz	8¢
Yellow Petrolatum, 2 oz	8¢
White Petrolatum, 2 oz	8¢
Powdered Tartaric Acid, 2 oz	8¢
Powdered Citric Acid, 2 oz	8¢
Essence of Peppermint, ½ oz	8¢
Compound Licorice Powder, per pkt.	8¢
Spirits of Camphor, ½ oz	8¢
Kayloid English Compound Linseed Tablets	8¢
Mary Garden Perfume, per dram	8¢
Pompeian Face Powder, 15c for	8¢
Twinlock English Hairpins	8¢
Blondex Wave Set, 35c for	8¢

ALL DRUGS GUARANTEED HIGHEST QUALITY
SHOP EARLY FOR THESE 8c SPECIALS SUPPLIES ARE LIMITED

CREO-PHENOZEN
For relief of Asthma, Hay Fever, Bronchitis, Etc.
Price, Per Set, $5.00
ON SALE AT ALL OUR 23 STORES

AYERST'S COD LIVER OIL

4 oz 40¢
10 oz. 75¢
16 oz $1.00
ON SALE AT ALL OUR 23 STORES

DR BALLARD'S DERATEN POWDER
1½ oz. 35¢ ½ lb 90¢ 1 lb $1.60
ON SALE AT ALL OUR 23 STORES

FYNNON SALT
A Combination of Natural Salts of the Earth
If you suffer from Rheumatic Pains, Sciatica, Lumbago, Lassitude, Constipation, Liver or Kidney trouble, you need this famous English saline remedy. It works with Nature because it contains natural salts of the earth.
Each 69c
ON SALE AT ALL OUR 23 STORES

Everybody's raving about it! Touches up gray and faded hair instantly, satisfactorily. Use it like a pencil. Black, dark brown, medium brown, light brown, auburn, blonde, golden blonde. 50¢
ON SALE AT ALL OUR 23 STORES

CANDY
Milk Chocolate Rosebuds, 5 oz., "Cellophane" bags 8¢
Licorice All Sorts (English), 6 oz "Cellophane" bags 8¢
Scotch Mints, ½ lb. "Cellophane" bags for 8¢
Assorted Jelly Beans, ½ lb. "Cellophane" bags 8¢
Fresh Salted Peanuts, ½ lb. "Cellophane" bags 8¢
Creamy Toffee Mints, ½ lb "Cellophane" bags 8¢

MAKING STUDY OF GEOGRAPHY

J. H. Stembridge, English Educationalist, to Spend Several Days on Island

Touring the Dominion for the purpose of gathering geographical data for a new book that will probably be entitled "Canada Today," J. H. Stembridge, F.R.G.S., official geographer to the Oxford University Press, arrived in Victoria yesterday, to spend several days exploring Vancouver Island, studying Indian tribes, and making a survey of lumbering and industrial development.

Mr. Stembridge, whose home is in Banbury, Oxfordshire, is a noted author and educationist. His contributions to The London Times, The London Daily Telegram, and other publications, are widely read, and his World Wide Geography books are extensively used in British schools. At one time he was a member of the British Board of Education and of the committee of inquiry into the position of geography in secondary schools.

EXTENSIVE TOUR

Since landing at Halifax on February 25, Mr. Stembridge has covered a great deal of Canadian territory, including a journey by air from Edmonton to Eldorado and Coronation Gulf. H. C. Mingay, Toronto representative of the Oxford University Press, is accompanying him on the tour.

After registering at the Empress Hotel yesterday morning, Mr. Stembridge traveled up the Island as far as Duncan with V. L. Denton, largely for the purpose of visiting Indian villages. Last evening he left for the northern part of the Island to inspect logging operations, and will return to Victoria tomorrow to spend two or three days here.

TOWN PLANNING BOARD CREATED

Zoning Control Established For Prince Rupert Under Provincial Law

Prince Rupert will have a town planning commission of nine members, the Provincial Government provided yesterday, approving a special by-law for the commissioned area under the Town Planning Act.

The composition of the commission will include the mayor, chairmen of school trustees, and chairman of the park board, automatically; together with six appointees to be selected by the city council.

One-third of the commission is to be elected for three years, one-third for two years, and the balance for a one-year term; until the plan has been placed in regular operation.

The action was taken on the advice of W. J. Alder, commissioner for the area, it was explained.

BARN WORTH $4,000 DESTROYED BY FIRE

NANAIMO, April 13.—Fire of unknown origin which started after the owner had retired for the night, destroyed a barn estimated at a value of $4,000 on the William Cassidy farm in Cedar District on Tuesday night.

C. Styger who noticed the smoke notified Mr Cassidy and assisted him to lead the cattle, housed in the building, to safety. Valuable farm implements were destroyed.

The absence of a breeze saved a dwelling and other nearby buildings from the same fate.

Water Where Drought Ruled Long

The watering ponds in Southern Saskatchewan are full of water instead of dust and weeds this year, and the farmers have hopes of a good crop year. This farm picture comes from the Flintoft district, which has been the worst of the drough area, immediately south of Moose Jaw. A forty-mile lake in this area dried up three years ago.

AROUND the DIAL

8.00 a.m.—President Roosevelt is scheduled to be heard at this time addressing a special session of the governing board of the Pan-American Union. Another address is billed for 11:30 a.m. KOMO, KVI, KIRO will carry the earlier programme, with KJR, KIRO and KVI broadcasting the latter.

6.00 p.m.—Pearl S. Buck, author of "The Patriot" and Anna May Wong, Chinese actress, will be heard with Orson Welles on the "Playhouse" broadcast. KIRO, KVI, CBR.

7.00 p.m.—"Escort for Evening," sketch by Phillip Blum, will be presented on the "Grand Central Station" programme KIRO, KVI, KSL.

8.45 p.m.—The second basketball game between the Dominoes and Winnipeg St. Andrew's will be broadcast from the Willows. CFCT.

9:30 p.m.—Chief Caupolican, the only American Indian who has gained recognition in the field of opera, will be a guest star on "Good Morning Tonite." KOMO, KFI, KPO.

(The following programmes are compiled by the various broadcasting companies and are subject to change.)

(CFCT, Victoria (1450 kcyc.)

8.15 a.m.—Breakfast News.
8.00 a.m.—Morning Salute
8.30 a.m.—Musical Chronometer
9.00 a.m.—Outlook and Uplook
9.15 a.m.—Morning Classic
9.30 a.m.—Financial Flashes.
9.45 a.m.—Violin Artists
10.00 a.m.—Morning Monitor
10.15 a.m.—Freddy Martin's Orchestra
10.30 a.m.—Lawrence Tibbett, baritone
10.45 a.m.—Jan Savitt's Orchestra
11.00 a.m.—British Empire Programme
11.45 a.m.—Music at Random.
12.00 noon—Concert Time
12.30 p.m.—Midday News
12.45 p.m.—Noonhour Varieties
1.00 p.m.—Healing Words
1.25 p.m.—World Book Man
1.30 p.m.—Melody Time
2.00 p.m.—Concert Hour
3.00 p.m.—Rudy Vallee's Orchestra.
3.15 p.m.—Jesse Crawford, organ.
3.30 p.m.—Leo Reisman's Orchestra
3.45 p.m.—Range Rhythms
4.00 p.m.—Concert Waltzes
4.30 p.m.—Tea Time Tunes.
5.00 p.m.—Monitor.
5.15 p.m.—Yesterday's Hits
5.30 p.m.—Casse Noisette Suite
6.00 p.m.—Radio Birthday Party
6.30 p.m.—Classic Album
7.00 p.m.—Joy Bus, Big Brother Al
7.30 p.m.—Concert Interlude.
7.45 p.m.—Scrub Oak Hollow, B. Hutchison.
8.00 p.m.—Candlelight Classics.
8.15 p.m.—Fire Canuck
8.30 p.m.—News Summery
8.45 p.m.—Western Basketball Finals.

CJOR, Vancouver, B.C. (600 Keys.)

8.00 a.m.—News
8.15 a.m.—Ranch Boys
8.30 a.m.—Melody Time
8.45 a.m.—Concert Miniature
9.00 a.m.—Shut-In Programme
9.15 a.m.—Memory Melodies
9.30 a.m.—Gospel Singer
9.45 a.m.—The Goldbergs
10.00 a.m.—Stocks
10.05 a.m.—Popular Interlude
10.15 a.m.—Good Morning, Neighbor.
10.45 a.m.—Peter McGregor
11.00 a.m.—News
11.15 a.m.—Voices Means Dollars
11.30 a.m.—Ballad Music
11.45 a.m.—Eddie Allen.
12.00 noon—Dance Hour.
12.15 p.m.—Sid Mullet.
12.30 p.m.—News Flashes
12.45 p.m.—The Voice of Experience.
1.00 p.m.—Famous Voices
1.15 p.m.—Ah Hine's Music.
1.30 p.m.—Sue's Notebook
2.00 p.m.—Symphony Hour.
2.45 p.m.—Stamp Talk
3.00 p.m.—Life is Beautiful.
3.15 p.m.—Ma Perkins
3.30 p.m.—Pepper Young's Family
3.45 p.m.—Vic and Sade
4.00 p.m.—Concert Interlude
4.15 p.m.—Easy Aces
4.30 p.m.—Church in the Wildwood.
4.45 p.m.—Lombardo Time
5.00 p.m.—Smilin Billy Blinkhorn.
5.15 p.m.—On With the Dance
5.30 p.m.—Bing Crosby.
5.45 p.m.—Howie Wing
6.00 p.m.—The Monitor
6.15 p.m.—Concert Hall
6.45 p.m.—Music by Cuaat
7.00 p.m.—News
7.15 p.m.—Late Sports Review
7.30 p.m.—The Apple Hour
7.45 p.m.—Roy Hemphill
8.00 p.m.—News
8.15 p.m.—Ronald Grantham
8.30 p.m.—Croation Serenade
9.00 p.m.—Boat Show
9.30 p.m.—Cardo Smalley
10.00 p.m.—Rhythm Wranglers
10.30 p.m.—News
10.35 p.m.—William Nelles
11.00 p.m.—The Band Parade

CBC NETWORK

8.00 a.m.—Press News
8.07 a.m.—Musical Minutes
9.00 a.m.—The Balladeer.
9.15 a.m.—Youth Training in B.C.
9.30 a.m.—The Toronto Trio
10.00 a.m.—The Happy Gang
10.30 a.m.—Road of Life
10.45 a.m.—Little Jackie Hellar.
11.00 a.m.—Big Sister
11.15 a.m.—N.B.C. Concert Orchestra
12.00 noon—Concert Hall
12.35 p.m.—News
12.45 p.m.—In Modern Mood
1.00 p.m.—Club Matinee
1.30 p.m.—Pictures in Song
1.45 p.m.—St. George Chapel
2.00 p.m.—Vancouver Symphony Society
2.15 p.m.—Curley, the Yodelling Cowboy
2.30 p.m.—The Odd Spot
2.45 p.m.—Stock Quotations.
3.00 p.m.—Yoichi Hiraoka
3.15 p.m.—Dorothy Rochelle and Norman Cloutier.
3.30 p.m.—Little Review
4.00 p.m.—Wilfrid Charette's Orchestra
4.15 p.m.—Major Bill
4.30 p.m.—Magical Voyage
4.45 p.m.—From a Rose Garden
5.00 p.m.—Make Mine Music
6.00 p.m.—The Playhouse with Orson Welle
7.00 p.m.—Brian Meredith
7.15 p.m.—Music You Like to Hear
7.30 p.m.—The Three Novelties
7.45 p.m.—Scrub Oak Hollow
8.00 p.m.—The News
8.15 p.m.—Piano Recital
8.30 p.m.—Woodhouse and Hawkins
9.00 p.m.—The Northern Messenger
10.00 p.m.—The News
10.15 p.m.—Earle Hill's Orchestra
10.30 p.m.—Vancouver Canadian Singers

N.B.C. RED NETWORK
(KHQ-KOW-KFI-KPO-KOMO)

8.00 a.m.—Address by President Roosevelt
8.15 a.m.—Extra Pair.
8.30 a.m.—Capt. Doobsie (KOMO)
9.00 a.m.—Heart of Julia Blake (KOMO)
9.15 a.m.—The O'Neills
9.30 a.m.—Inner Drama of Life
9.45 a.m.—Alice Cornett.
10.00 a.m.—People's Mandate Committee.
10.15 a.m.—Let's Talk It Over.
10.30 a.m.—Dangerous Roads
10.45 a.m.—Dr Kate
11.00 a.m.—Betty and Bob
11.15 a.m.—A Grimm's Daughter.
11.30 a.m.—Valiant Lady
11.45 a.m.—Betty Crocker.
12.00 noon—Mary Marlin.
12.15 p.m.—Ma Perkins
12.30 p.m.—Pepper Young's Family
12.45 p.m.—Guiding Light
1.00 p.m.—Backstage Wife.
1.15 p.m.—Stella Dallas
1.30 p.m.—Vic and Sade.
1.45 p.m.—Girl Alone
2.00 p.m.—Houseboat Hannah
2.15 p.m.—Howard Milholland
2.30 p.m.—Three Romeos
2.45 p.m.—Edward Davies.
3.00 p.m.—Phi Beta Kappa Series.
3.15 p.m.—I Love a Mystery
3.30 p.m.—Woman's Magazine
4.00 p.m.—U.S. Army Band.
4.30 p.m.—Olympic Wonderland (KOMO)
4.45 p.m.—American White Cross Association
5.00 p.m.—Criminal Cases
5.30 p.m.—Radio Fanfare.
5.45 p.m.—Biltmore Orchestra
6.00 p.m.—Waltz Time.
6.30 p.m.—March of Time
7.00 p.m.—Guy Lombardo and His Royal Canadians
7.30 p.m.—Uncle Ezra
7.45 p.m.—Jimmy Fidler
8.00 p.m.—Mr District Attorney.
8.15 p.m.—Extra Fair.
8.30 p.m.—Death Valley Days
9.00 p.m.—Gilmore Circus
9.30 p.m.—Good Morning Tonight.
10.00 p.m.—News Flashes
10.15 p.m.—Sports Graphic
10.30 p.m.—Harry Owens' Orchestra
11.00 p.m.—Gary Nottingham
11.30 p.m.—Cafe Marcel La Maze

N.B.C.-KGO BLUE NETWORK
(KGO-KJR-KEX-KECA-KGA)

8.00 a.m.—Viennese Ensemble
8.30 a.m.—Fran Allison
8.45 a.m.—Charles Douglas, trumpet
9.00 a.m.—A Woman Wonders.
9.15 a.m.—News Reporter
9.30 a.m.—National Farm and Home Hour
10.15 a.m.—Agriculture Today
10.30 a.m.—Cecil Solly (KJR)
10.45 a.m.—To be advised.
11.00 a.m.—N.B.C. Concert Orchestra
11.30 a.m.—Talk by President Roosevelt
12.00 noon—U.S. Dept. of Agriculture
12.15 p.m.—Cowboy Joe
12.30 p.m.—News
12.45 p.m.—Commonwealth Club Luncheon
1.30 p.m.—Club Matinee
2.00 p.m.—Barry McKinley.
2.15 p.m.—Sheriff Bob
2.30 p.m.—Landt Trio
2.45 p.m.—Vaughn de Leath
3.00 p.m.—Earl Wild
3.15 p.m.—Hotel Lincoln Orchestra
3.30 p.m.—Song Pictures
3.45 p.m.—Hal Totten
7.00 p.m.—Until Tomorrow.
7.30 p.m.—Vocal Varieties
7.45 p.m.—Country Club Orchestra
8.00 p.m.—Studio Party.
8.15 p.m.—Mike Lights (KJR)
8.30 p.m.—News
8.45 p.m.—Sports Talk
11.00 p.m.—Rhythm Makers
11.15 p.m.—Fishing News

COLUMBIA NETWORK
(KVI-KIRO-KFPY-KOIN-KNX-KSL)

8.00 a.m.—President Roosevelt.
8.15 a.m.—Russell Brown
8.30 a.m.—Weather Forecast
8.45 a.m.—Salon Strings.
9.00 a.m.—Connie Worth
9.15 a.m.—Her Honor, Nancy James
9.30 a.m.—Romance of Helen Trent
9.45 a.m.—Our Gal Sunday
10.00 a.m.—The Goldbergs
10.15 a.m.—Life Can Be Beautiful
10.30 a.m.—The Family Doctor
10.45 a.m.—Feminine Forum (KIRO)
11.00 a.m.—Big Sister
11.15 a.m.—Aunt Jenny's Stories
11.30 a.m.—Address by President Roosevelt.
12.00 noon—News at Noon (KIRO)
12.15 p.m.—Singin Sam
12.30 p.m.—The Music Hour
1:00 p.m.—Pretty Kitty Kelly
1.15 p.m.—Myrt and Marge
1.30 p.m.—Hilltop House
1.45 p.m.—Stepmother
2.00 p.m.—Scattergood Baines
2.15 p.m.—The Life and Love of Dr Susan
2.30 p.m.—March of Games
2.45 p.m.—Lost and Found
3.00 p.m.—Fletcher Wylie
3.15 p.m.—Job Finder
3.30 p.m.—Today With Bob Trout
3.45 p.m.—Ruth O'Neil
4.00 p.m.—Tea Dance
4.15 p.m.—Plateside Interviews
4.30 p.m.—Gems of Melody
4.45 p.m.—Edwin Yeo
5.00 p.m.—Father Goose Comes to Town
5.15 p.m.—Howie Wing
5.30 p.m.—National Safety Council
5.45 p.m.—Howard Costigan (KIRO)
6.00 p.m.—The Playhouse with Orson Welles
7.00 p.m.—Grand Central Station
7.30 p.m.—Knowledge Pays.
8.00 p.m.—Amos n Andy
8.15 p.m.—Lum and Abner
8.30 p.m.—Burns and Allen programme
9.00 p.m.—First Nighter
9.30 p.m.—Sophie Tucker
9.45 p.m.—To be announced.
10.00 p.m.—To be announced.
10.15 p.m.—Nightcap Yarns
10.30 p.m.—Night Extra (KIRO)
10.45 p.m.—Starlight Serenade (KIRO)
11.00 p.m.—Today's Almanac
11.15 p.m.—Gaslight Harmonies
11.30 p.m.—Eduardo Durant's Orchestra
11.45 p.m.—Black Chapel
12.00 p.m.—Concert Hour
1.00 a.m.—Night Owls

MUTUAL-DON LEE NETWORK
(KOL, Seattle)

8.00 a.m.—President Roosevelt's Speech.
8.15 a.m.—Haven of Rest
8.45 a.m.—Woman's Page
9.00 a.m.—Melody Mountaineers
9.15 a.m.—The Swingsters
9.30 a.m.—News Flashes
9.45 a.m.—Patty Jean Health Club
10.00 a.m.—Happy Gang
10.15 a.m.—Tiny Stories
10.30 a.m.—Women's Radio Hour
10.45 a.m.—The Voice of Experience
11.00 a.m.—Nation's School of the Air
11.30 a.m.—Eddie Albright
10.45 a.m.—The Voice of Experience.
12.00 noon—News Flashes
12.15 p.m.—Debate Between Harvard University and University of Chicago
1.15 p.m.—The Monitor Views the News
1.30 p.m.—Chamber of Commerce
1.45 p.m.—Book a Week
2.00 p.m.—Patty Jean Health Club
2.15 p.m.—The Johnson Family.
2.30 p.m.—Len Salvo, organist.
2.45 p.m.—Crooners
3.00 p.m.—Feminine Fancies
3.30 p.m.—National Emergency Council
3.45 p.m.—Playground News
4.00 p.m.—Fulton Lewis, commentator.
4.15 p.m.—KOL Features
4.30 p.m.—Down the Ages
5.00 p.m.—Matinee Manor
5.15 p.m.—King Cole Swingsters.
5.30 p.m.—Dick Tracy
5.45 p.m.—Little Orphan Annie.
6.00 p.m.—Jack Armstrong
6.15 p.m.—Don Isham at the Organ
6.30 p.m.—News Flashes
6.45 p.m.—Adventures of General Shaller Parker.
7.00 p.m.—Rush Hughes
7.15 p.m.—Boone County Jamboree
7.30 p.m.—The Lone Ranger
8.00 p.m.—Pot N Fare
8.30 p.m.—Author, Author, play
9.00 p.m.—Newspaper of the Air
9.15 p.m.—Thomas Conrad Sawyer
9.30 p.m.—Hancock Ensemble
10.00 p.m.—Phil Harris' Orchestra
10.30 p.m.—Carl Ravazza's Orchestra
11.00 p.m.—The Squires
11.15 p.m.—Jan Walsh's Orchestra
11.30 p.m.—Sonny Enns Orchestra
11.45 p.m.—Midnight Matinee

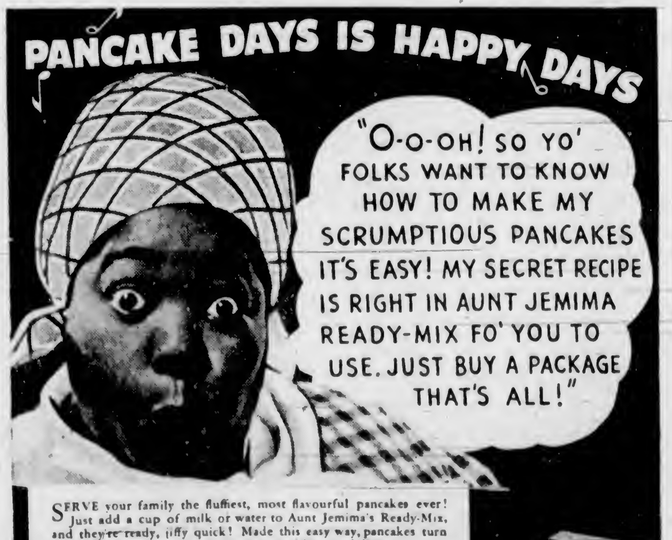

Hudson's Bay Company.

INCORPORATED 2ND MAY 1670.

See the Musical Festival Cups and Trophies Displayed in Our Window

Here's Dependable
PROTECTION
For Your Furs

Place your precious furs beyond all danger of moths, dust, dirt, fire and theft by storing them in THE BAY'S frigid fur vaults . . . and the constantly circulating cold air maintains their life, lustre and loveliness. Phone E 7111 and our driver will call for your garments.

HAVE YOUR FURS CLEANED AND REPAIRED BY EXPERTS

. . . before storing them for the Summer . . . A thorough overhaul will do wonders to your furs . . . and our prices for cleaning and repairing are very moderate

Imported Frocks
In Tempting, Colorful Prints!

Exquisitely Tailored Frocks in gay California prints . . . and spun rayons They're as practical as can be for street, spectator sports . . . the office . . . and every one of them designed to make you look young and pretty as can be . . . A host of vivid shades . . . styles and sizes for every type 4.95

Dresses, Fashion Floor at THE BAY

ONLY TWO MORE DAYS IN THIS SPECIAL

Made-to-Measure
OFFER IN WOMEN'S SUITS AND COATS

Purchase your material from our wide selection of wool fabrics . . . Choose your style from our Vogue or Butterick patterns . . . You can have your coat or suit made to your own individual measurements for only 5.00
Plus the cost of material and pattern.

We suggest these smart fabrics:
COMPANION TWEEDS
A fine imported wool fabric for either suits or coats . . . Smart check effects with plain shades to match . . . Green, blue, brown and gold, 54 inches wide Yard. 1.95

An average suit of this material will cost:

3 Yards wool material	$5.85
1½ Yards lining	1.50
¾ Yards canvas lining	.29
Pattern	.50
Making	5.00
	13.14

SEE THE BAY WINDOW DISPLAYS

SAXONY TWEEDS
In plain shades, with fine overchecks Blue, green, sand, brown; 54 inches wide Yard 2.50

TWO-YEAR GUARANTEED LINING
54 Inches wide, for economical cutting.
Taffeta, yard $1.00
Satin, yard $1.25
Fabrics, Street Floor at THE BAY

Be sure to see the chic new styles in Vogue and Butterick Patterns.
Patterns, Street Floor

TODAY AND SATURDAY—2-DAY SALE OF Attractively Hand-Embroidered

APPLIQUE LINENS

Colorful, hand worked linens that will brighten up your home . . . and at these savings you can afford to have several sets . . . But we suggest early shopping . . . as the quantity is limited. Included are dainty doilies in rounds, ovals and oblongs, runners and bridge sets.

ONE-THIRD OFF REGULAR PRICES

Regular	15c	19c	29c	39c	49c	79c	$1.00	$1.95
SPECIAL	10c	12c	19c	26c	32c	52c	66c	$1.30

GOOD VALUES IN HOUSEHOLD NEEDS

BLEACHED SHEETS
Strong, firmly woven sheets that are easy to launder . . . and extra long wearing . . . Sizes 72 x 99 and 80 x 99. Pair 2.95

PILLOW CASES
A good quality pillow case to use with these sheets . . . Hemstitched ends; 42 inches. Each 29c

SATIN-BOUND THROWS
Soft, nappy finish in cosy cotton blankets. Pastel shades with over checks . . . and a generous size that means extra comfort, 66 x 80. Each 1.98

KRINKLETTE BEDSPREADS
A sturdy quality that will stand much hard wear . . . and excessive laundering. Permanent stripes of rose, blue, green, gold, mauve. Size 72 x 100 1.79
Size 80 x 100 1.95

PATCHWORK QUILTS
Colorful patchwork bed covers that will wash easily . . . and you'll find them so useful for additional bedding at home or at camp. Each 2.29

Staples, Street Floor at THE BAY

CONTINUING TODAY AND SATURDAY

OUR Sale OF Hosiery and Gloves
First quality pure silk hosiery in weights for every occasion. Also fine imported kid gloves. All sale priced!
Street Floor at THE BAY

OUR Sale OF Wools
Non Shrink Vespa Wool and 3-Ply Scotch Fingering in a good selection of shades. Thrifty knitters will take advantage of the sale prices and stock up with this fine quality knitting wool.
Street Floor at THE BAY

OUR Sale OF Notions and Stationery
Many many timely household requirements are featured during this event . . . Shop today and Saturday enjoy the savings!
Street Floor at THE BAY

See It at "The Bay!" The Latest Idea for Increased Sleeping Comfort

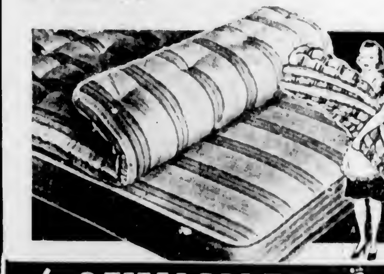

The SUNANAIR Ensemble
MORE THAN A BOX SPRING—MORE THAN A MATTRESS!

INNER-SPRING MATTRESS AND BOX SPRING IN ONE UNIT . . . TOPPED WITH A LIGHT SEPARATE PAD

The "Sunanair" Mattress gives you many advantages . . . The comfort of a good inner-spring mattress AND box spring. A unit that is lower, giving a smart appearance to your bed . . . Economical because the two important units, box spring and inner-spring mattress are built in one! A coil spring base is used—then the "No Sag" springs, then the complete inner-spring mattress unit. The light, roll-up pad is separate—for extra comfort and convenience.

COMPLETE ENSEMBLE 39.50

Just what you have been waiting for! See them at THE BAY . . . All standard sizes.

Terms: As low as $5.00 cash—balance monthly.

Furniture, Fourth Floor at THE BAY

Check Over Your Window Coverings . . . Stock Up During Our

CURTAIN EVENT . . .

TODAY AND SATURDAY!

Make your home look fresher . . . brighter and more attractive for Spring by hanging crisp, new curtains at every window! You'll be surprised what a difference it will make to the appearance of your home . . . and during this event you'll be able to recurtain all your windows for a small cost!

Draperies, Third Floor at THE BAY

KISS YOUR TIRED FEELING GOODBYE!

Pepless Many Suffer Low Blood Count—And Don't Know It.

The baffling thing about low blood count is that you can weigh about as much as you ever did — even look healthy and strong yet — you can feel as if you had lead in your legs, dopey, tired and pepless.

Low blood count means you haven't got enough red blood corpuscles. It is their vital job to carry life-giving oxygen from your lungs throughout your body. And just as it takes oxygen to explode gasoline in your car and make the power to turn the wheels, so you must have plenty of oxygen to explode the energy in your body and give you going power.

Get Dr. Williams Pink Pills today. They are world-famous for the help they give in increasing the number and strength of red corpuscles. Then with your blood count up you'll feel like bounding up the stairs as if you were floating on air. Ask your druggist for Dr. Williams Pink Pills today.

What Today Means

"ARIES"

If April 14 is your birthday, the best hours for you on this date are from 10.15 a.m. to 12.15 p.m., from 2.15 to 4.15 p.m., and from 8.15 to 10.15 p.m. The danger periods are from 8.15 to 10.15 a.m., from 6.15 to 8.15 p.m., and from 10.15 until midnight.

Curiosity is apt to get a great many people into trouble this day, so be careful how you go about satisfying yours. Love for pleasure probably will be much stronger than sense of duty, with the result that those who give into it are liable to find themselves in trouble due to neglect of important work. Adverse conditions will prevail for relaying gossip, because it may start quarrels. Fickle-mindedness will be a prevailing evil that may cause many discordant conditions, so guard against it. There may be presented to you an opportunity to win the good opinion of one or more persons this day, and it will be advisable for you to avail yourself of it. Married and engaged couples, and those who are going through the advance stages of courtship will have to be tactful this day if they wish to avoid getting on each others nerves.

If a woman and April 14 is your birthday, you seldom lose an opportunity to show your appreciation for any kindness you have received, so you should have little difficulty in getting favors granted. You, perhaps, are able to wear clothes with a smartness that attracts attention. You are apt to be ready to sacrifice yourself for those whom you love. Your unselfishness is probably well known and greatly admired. As a teacher, newspaper woman, political leader, dietician, actress, author or sales agent, your work is likely to be highly praised and well paid.

The child born on April 14 is generally ambitious with a lot of grit and an indomitable determination. Such children appear to have a promising future.

If a man and April 14 is your natal day, you ought to be capable of handling the most difficult kind of situations successfully. Having a forceful personality and a diplomatic nature, you may accomplish wonders as an artist, politician, doctor, lawyer, druggist, merchant, sales agent, writer or contractor.

GOATS FOR GUARDIANS

CARMANGAY, Alta., April 13 (CP).—Sheepbreeder Orvil Smith has bought a small herd of goats, intending to use them as "guardians" against coyotes which have been causing losses among his herds.

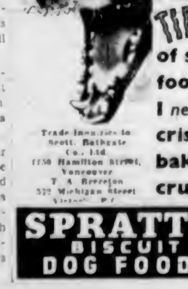

Trade Inquiries to Scott, Bathgate Co. Ltd. 1150 Hamilton Street, Vancouver
T. A. Brereton, 522 Michigan Street, Victoria, B.C.

SPRATT'S BISCUIT DOG FOODS

MARINE and TRANSPORTATION

JAPAN WILL SAIL TODAY

Empress Liner Outbound For Orient Ports by Way Of Hawaii

On her way to Far East ports by way of Honolulu, the Canadian Pacific liner Ss. Empress of Japan will be here for a short time this afternoon. The liner is due to reach Ritthet Piers at 4 p.m., and is scheduled to sail for the Hawaiian port at 5:30 p.m. The Japan is taking out 350 travelers in all classes, seventy-five of whom will land at Honolulu.

LUMBER VESSELS

The Yearby and the Nicolaou Zografia were loading lumber at Ogden Point Piers yesterday. The Yearby is expected to get away today for Port Alberni. The Greek ship arrived yesterday morning from the Fraser River.

Two other ships were looked for by King Brothers overnight—the Treverbyn and the Scottish Monarch. The Langley Street shipping firm also announced the Stoneyburgh at Cowichan Bay today.

COMING FOR GRAIN

Another ship is coming to lift a cargo of grain at the Gillespie Grain Company's elevator at Ogden Point. She is the Monkleigh and is due tomorrow, according to King Brothers. It is understood she will load for United Kingdom ports.

DINTELDYK LATE

Scheduled to reach Victoria from Rotterdam and London on April 15, the Ms. Dinteldyk, of the Holland-America Line, is behind schedule three days, according to word received by Adam P. Moffat & Partners, agents for the line. The Dinteldyk is looked for April 18 now.

TONNAGE NEEDED

Great Britain's annual construction of merchant ships must total 1,000,000 gross tons if it is to maintain its present standing in this type of world shipping, Viscount Stonehaven, president of the British Institute of Naval Architects, declared at a meeting of the institute a short time ago. At the same time, he stressed the increasing might of the British Navy, pointing out that during the past year sixty new units were constructed and that seventy-five units will be added in the 1939-40 period.

In regard to merchant shipping, he said it was not sufficient to merely maintain the present ratio, but that it must be increased. Although expressing satisfaction over the strides made in construction of large passenger steamers, he said that the merchant marine situation in smaller categories during the past year was not satisfactory.

Viscount Stonehaven expressed the hope that the assistance promised by the Government would prove a turning point in the situation.

HIKAWA MARU

Among the passengers brought in by the Nippon Yusen Kaisha Ms. Hikawa Maru during the week were Mr. and Mrs. Katsumi Ohno and family, the former being a diplomat appointed to the Japanese Embassy, Washington; Mrs. Edith M. Strange, of Sevenoaks, England, world traveler; Professor J. V. Penganiben, of St. Tomas University, proceeding to Notre Dame University; Rufus Woods, newspaperman of Wenatchee, and Miss Kayo Fukuhara, of the staff of the Japanese office at the World's Fair, New York.

Harold: "Where are all those old mugs I used to see in your shop?" Barber: "They have taken to shaving themselves, sir."

MILL BAY FERRY

Lv. Brentwood		Lv. Mill Bay
8 a.m.	DAILY INCLUDING SUNDAYS	9:30 a.m.
10 a.m.		10:30 a.m.
11 a.m.		11:30 a.m.
2 p.m.		2:30 p.m.
3 p.m.		3:30 p.m.
4 p.m.		4:30 p.m.
5 p.m.		5:30 p.m.

SALTSPRING ISLAND FERRY

DAILY SAILINGS

NOW IN EFFECT

DAILY — EXCEPT WEDNESDAY

Lv. Fulford Harbor ..... 8:15 a.m. 4:00 p.m.
Lv. Swartz Bay ..... 9:30 a.m. 5:00 p.m.

NOTE: Ferry will be withdrawn from service for annual overhaul on the following dates: Tuesday, April 18 and Tuesday, April 25.

Bus Service to Salt Spring Will Be Cancelled on Those Dates

Fares
Automobiles (including driver) 75c to $1.50
Passengers 25c
Trucks (including driver) $1.25 to $2.00
Motorcycles (including driver) 50c

For Further Information and Motor Coach Connections Phone E 1177 - E 1178

GULF ISLANDS FERRY CO. LIMITED

WHAT ABOUT THAT VACATION!

Have You Made Arrangements Yet for Your Trip in This, the Greatest of All Vacation Years?

BUDGET TRIPS

We can arrange a holiday trip to fit your budget—large or small—and to any point in North America.

Ask Us About All-Expense Trips, Including Transportation and Lodging, to

NEW YORK'S FAIR — SAN FRANCISCO'S FAIR
YELLOWSTONE PARK — GRAND CANYON PARK
BOULDER DAM — MAMMOTH CAVES
FORBIDDEN PLATEAU — CANADIAN RESORTS

GET READY NOW

With so much to do and see this year, we suggest you lay your plans now. Hotel accommodation at both World's Fairs can be assured through our bookings, and a complete trip, including sightseeing, may be arranged.

AIR SERVICE TO VANCOUVER

Plane leaves Victoria twice daily at 10 a.m. and 5.40 p.m. New, twin-engined seaplane now in service. Phone us for reservations.

AGENTS FOR CANADIAN AIRWAYS, TRANS-CANADA AIR LINES, UNITED AIR LINES, NORTHWEST AIRLINES

Vancouver Island Coach Lines Ltd.

E 1177 Depot: Broughton Street at Broad E 1178

Princess Norah Taking Unique Cruise

Princess Norah, the Canadian Pacific's trim West Coast of Vancouver Island steamer, will embark on something new in British Columbia cruises when she sails from Vancouver, June 29, for a cruise all the way around Vancouver Island. Calling at Victoria, June 29, she will touch ten of the more important ports of the West Coast before rounding Cape Scott and heading back for the East Coast, where the first call will be at Alert Bay. The ship will cruise for a day on Knight Inlet, then call at Campbell River, Comox and Powell River, arriving at Vancouver, July 6.

TWELVE SHIPS WILL BE SOLD

Attempt to Rehabilitate Pacific Steamship Company Ends in Failure

The long and tedious months of attempting to rehabilitate the Pacific Steamship Company and restore service seems of no avail, according to the chairman of the concern which early this year filed articles of incorporation under Nevada laws. The decision now, following meeting after meeting of the directors, is to liquidate. There are ten freighters and two passenger liners to be offered for sale.

This is the sum total of what remains of what was once one of the oldest outstanding coastwise steamship companies under the American flag and the oldest coastwise service running from San Diego to Seattle as well as to Alaska and British Columbia ports.

For several weeks the directors have been trying to adjust the affairs in order to re-establish their service. The plan was to operate four of their freighters coastwise as a starter, with no attempt to engage in the passenger business this year. Uncertainties of labor, general business, low freight rates and high stevedoring and operating costs, the age of the vessels, all were taken into consideration before the decision was made to liquidate.

TWELVE VESSELS

The twelve vessels, all moored at Alameda, include the H. F. Alexander, Emma Alexander, Admiral Wiley and Admiral Chase, owned outright by the Pacific Steamship Lines. The other eight vessels—Admiral Cole, Admiral Day, Admiral Grove, Admiral Laws, Admiral Nulton, Admiral Senn, Admiral Wood and Admiral Y. S. Williams, are owned by the Portland-California Steamship Company, a subsidiary. These eight vessels are around seventeen years of age, post-war vessels built by the Submarine Boat Corporation. The H. F. Alexander, formerly the Great Northern, once served as flagship for the United States fleet and was built in Philadelphia in 1915. The Emma Alexander was the old China Mail liner Nanking, and before that operated by the Pacific Coast Steamship Company as the Congress.

VANCOUVER SHIPPING

VANCOUVER, April 13 (CP).—Captain Carl Knudsen, master of the Danish East Asiatic motorship Canada which brought Crown Prince Frederik and Princess Ingrid of Denmark to Los Angeles on their first visit to the United States, has been made a knight of the high order of Danneborg.

The order was conferred on Captain Knudsen by the Crown Prince before the Royal party left the vessel at the California city. He also decorated F. Nehmcow, chief purser, with a silver medal of merit for twenty-five years' service with the company.

The Canada docked at New Westminster yesterday, where thirty-one passengers disembarked. They included Sir Ernest Potter and Lady Potter, who will spend the Summer on Vancouver Island. Colonel and Mrs. P. A. Moore and their daughter, returning to Banff, Alta., and a number of passengers from London, England.

The vessel shifted to Vancouver last night.

Four vessels sold a total of 38,850 pounds of halibut on the Vancouver Fish Exchange today. 11,450 pounds of chicken at 5.8 cents to 6 cents, 24,600 medium at 7.2 to 7.3 and 3,100 large at 5 to 6.2.

Passengers and crew of the Nippon Yusen Kaisha liner Hikawa Maru which arrived here yesterday reported the vessel ran through a heavy storm on Sunday en route here. She carried 109 passengers, 303 bags of mail and 3,000 tons of general cargo for Vancouver.

Lewis Price Thomas, sixty, engineer for thirty years aboard Union Steamship Company vessels operating out of Vancouver, died at his home here today. He had served on both the Chelohsin and the old Cowichan.

The Prince John, of the Canadian National Steamships' coastal service, arrived here late today from Queen Charlotte Islands. The vessel, due here yesterday, was delayed on her return voyage and will not sail again until Friday evening, nearly twenty hours behind schedule.

MAIL AND SHIPS

WEATHER REPORT

ESTEVAN—Overcast, northwest, moderate, 30.22; 50, moderate swell.
PACHENA—Partly cloudy, southeast, light, 30.21; 49, moderate swell.
CARMANAH—Partly cloudy, west, light, 30.18, light swell.
CAPE BEALE—Partly cloudy, southwest, light, 30.12, light swell.

WIRELESS REPORT

TREFUSIS—Bound Seattle and Vancouver, 180 miles south of Estevan at 10 a.m.
ALDINGTON COURT—Leaving New Westminster at 5.45 p.m. for Port Alberni.
JYOKO MARU—Left Olympia, Wash., at 8 p.m. for Port Alberni.
BOGGESTOD—Bound Victoria, abeam Point Sur at 8 p.m.
RUTHLEY—Shanghai for Portland, 900 miles from Estevan at 8 p.m.
TALTHYBIUS—Bound Yokohama, 650 miles from Vancouver at 8 p.m.
NAILSEA MANOR—Panama to Chemainus, abeam Point Sur at 8 p.m.
CHYSSCO—At 8 p.m., 109 miles to San Marcos.

WHEN MAILS CLOSE

BRITISH MAILS

4 p.m. April 18, Queen Mary, via New York, air mail closes 5 p.m. April 19. 1.10 p.m. April 17, Duchess of York, air mail closes 5 p.m. April 20.

ATLIN AND YUKON

1.10 p.m. April 21, May 2, 19, 23, via Vancouver. 4 p.m. April 17, 24, May 8, 15, 22, via Seattle.

AUSTRALIA AND NEW ZEALAND

11.15 p.m. April 22, Mariposa, via San Francisco.

AUSTRALIA AND HONGKONG

5 p.m. April 18, 19, 25, via London and air mail services. 4 p.m. Empress of Japan, April 14.

CHINA AND JAPAN

4 p.m. April 14, Empress of Japan. 4 p.m. April 28, Empress of Asia. 11.15 p.m. April 30, Tyndareus.

HONOLULU MAILS

11.15 p.m. April 15, 18, 22, 24, 26, 29. 4 p.m. April 14, Empress of Japan.

JAMAICA

1.10 p.m. April 14.

QUEEN CHARLOTTE ISLANDS

1.10 p.m. April 14, 28, May 12, 26, via Vancouver. April 19, May 3, 17, 31, via Prince Rupert.

WEST INDIES

1.10 p.m. April 14, 18.

SHIPPING CALENDAR

TO ARRIVE

DINTELDYK—Rotterdam and London, April 14.
PACIFIC RELIANCE—United Kingdom, April 17.
EMPRESS OF ASIA—Philippines, China and Japan, April 20.
HIKAWA MARU (Vancouver)—Japan, April 24.
LOCHAVON—United Kingdom, April 28.
MODAVIA—United Kingdom, April 28.

TO DEPART

EMPRESS OF JAPAN—Hawaii, Japan, China and Philippines, April 14.
HIKAWA MARU (Vancouver)—Japan, April 25.
EMPRESS OF ASIA—Japan, China and Philippines, April 29.

COASTING CRAFT

VICTORIA-VANCOUVER — Ss. Princess Kathleen or Ss. Princess Marguerite will leave Victoria for Vancouver daily at 1.30 p.m.—Ss. Princess Kathleen or Ss. Princess Marguerite will arrive at Victoria daily from Vancouver at 9.10 p.m.—Ss. Princess Joan or Ss. Princess Elizabeth will leave Victoria daily for Vancouver at 12 midnight. Ss. Princess Joan or Ss. Princess Elizabeth will arrive at Victoria from Vancouver daily at 7 a.m.

VICTORIA-SEATTLE—Ss. Princess Kathleen or Ss. Princess Marguerite will leave Victoria for Seattle daily at 4.30 p.m. Ss. Princess Kathleen or Ss. Princess Marguerite will arrive at Victoria daily from Seattle at 1.15 p.m. Ss. Iroquois will leave Victoria daily for Seattle at 9.15 a.m. Ss. Iroquois will arrive at Victoria from Seattle daily at 8.35 a.m.

VICTORIA-PORT ANGELES — Ss. Iroquois will leave Victoria daily for Port Angles at 9.15 a.m. Ss. Iroquois will arrive at Victoria daily from Port Angeles at 8.35 a.m.

SALTSPRING ISLAND — Mv. G. Peck leaves Swartz Bay daily except Wednesday for Fulford Harbor at 9.30 a.m. and 5 p.m. Mv. G. Peck leaves Fulford Harbor daily except Wednesday for Swartz Bay at 8.15 a.m. and 4 p.m.

VICTORIA-GULF ISLANDS-VANCOUVER—Ss. Princess Mary will leave Victoria at 10.30 a.m. Tuesdays, for Vancouver via Gulf Islands. Ss. Princess Mary will arrive at Victoria via Gulf Islands at 4.30 p.m. Mondays.

WEST COAST—Ss. Princess Maquinna leaves Vancouver on the 1st, 11th and 21st of every month for Port Alice and way ports on the West Coast of Vancouver Island.

NANAIMO—GABRIOLA — Ms. Alexenida will leave Canadian Pacific Wharf, Nanaimo, daily except Wednesday, at 3.30 a.m. for Gabriola.

NANAIMO—VANCOUVER—Ss. Princess Elaine will leave Nanaimo daily, except Saturday and Sunday, for Vancouver, at 7.45 a.m. and 2.30 p.m. Ss. Princess Elaine will arrive at Nanaimo from Vancouver, at 1.15 p.m. and 8.15 p.m. Ss. Princess Elaine will leave Nanaimo, for Vancouver, on Saturday only at 7.45 a.m., 2.30 p.m. and 9.15 p.m. Ss. Princess Elaine will arrive at Nanaimo, from Vancouver, on Saturday only at 1.15 p.m. and 8.15 p.m. Ss. Princess Elaine will leave Nanaimo for Vancouver on Sunday only, at 3.45 p.m. Ss. Princess Elaine will arrive at Nanaimo, from Vancouver, on Sunday only, at 1.15 p.m. and 11.15 p.m.

"You need not go to Russia to know all about it," says a artist. Just take it as red.

B.C. MINISTER IS GOING EAST

Hon. Dr. G. M. Weir to Address Education Group At Niagara Falls

Leaving from Vancouver yesterday, Hon. Dr. G. M. Weir is traveling East on an extended visit to Ottawa, Toronto and other Canadian centres, it was learned yesterday at the Legislative Buildings.

Dr. Weir, as Minister of Education, has accepted an invitation to address the American Association for Adult Education at its opening sitting on May 15 at Niagara Falls.

The main purpose of the visit will be for the continuation of negotiations at Ottawa in connection with provincial affairs, it was explained by colleagues of the Cabinet here.

Court of Appeal

Victoria Sittings

Present: Martin, C.J.B.C., Macdonald and O'Halloran, JJ.A.

Stave Falls Lumber Co., Ltd. and Olivia Brand Aitken (R) vs. Westminster Trust Company and The Bank of Toronto (A).—The Court of Appeal reserved judgment at the close of the hearing of the appeal in this case yesterday. The appeal is from a judgment for $45,959 obtained by Olivia Brand Aitken on behalf of herself and the other debenture holders of the Stave Falls Lumber Co., Ltd., and the Stave Falls Lumber Co., Ltd., through its receiver, for the alleged failure on the part of the Westminster Trust Company, debenture trustee, and The Bank of Toronto, which had constructive notice of the trust, to carry out the terms of the debenture trust deed as properly construed. The hearing of the appeal before the Court of Appeal occupied eight days.

W. Martin Griffin, K.C., for the Westminster Trust Company; Senator J. W. deB. Farris, K.C., and E. B. Bull, for The Bank of Toronto; A. Bull, K.C., for the Montreal Trust Company; and Knox Walkem, K.C., for the Stave Lumber Co. Ltd., and Olivia Brand Aitken.

PEREMPTORY LIST FOR TODAY

Rex (A) vs. Wing Kee (R).
Rex (A) vs. Wong Fong Chew (R).

Alaska Steamers Loading Freight For North Again

SEATTLE, April 13 (AP).—Alaska steamship lines operated briskly on the waterfront today with the withdrawal of pickets by the Maritime Federation of the Pacific.

The Alaska Steamship Company posted the Baranof to sail at 9 a.m. tomorrow, the freighter Latouche tomorrow night and the Alaska at 9 a.m. Saturday. The picketing grew out of the federation's dispute with salmon packers and the shipment of supplies North.

ANTIQUE

"My husband has the strangest hobby," said Mrs. Smith to a friend, "and I never knew anything about it until yesterday. I found in his desk a queer looking ticket inscribed 'Mudhorse 10 to 1.' I asked him what it was and he told me it was a relic of a lost race. Isn't it interesting?"

O·K CIGARETTE PAPERS 5¢

Always a "YES" from your guests—if the cocktails are made with

Hiram Walker's LONDON DRY GIN

PRODUCT OF HIRAM WALKER & SONS, CANADA
DISTILLERS OF THE WORLD-FAMOUS "CANADIAN CLUB" WHISKY

PRICE LIST OF HIRAM WALKER BRANDS

CANADIAN CLUB WHISKY	16 oz. $1.75	25 oz. $2.85	
OLD RYE WHISKY	16 oz. $1.40	25 oz. $2.15	40 oz. $3.39
LONDON DRY GIN	12 oz. $ .95	25 oz. $1.80	40 oz. $2.65

This advertisement is not published or displayed by the Liquor Control Board or by the Government of British Columbia

ships is being carried out in anticipation of a season as productive as that of 1938, said Mr. Earle.

IS EXPEDIENT AND ESSENTIAL

St. Lawrence Power Project Would Unify Provinces Of Canada

TORONTO, April 13 (CP).—Development of the St. Lawrence seaways power project is expedient and essential for Canadian well-being and "it alone can open up a new chapter of national and imperial greatness for this Dominion," Norman MacLeod, resident Parliamentary correspondent in Ottawa of The Windsor Daily Star, told the Empire Club here today.

He said he does not think the scheme is justified as a means of transportation, but as a power development it can fulfil not merely a national but also an imperial mission. It would provide a great industrial area reasonably behind the reach of air raids for Canadian and British investment.

Mr. MacLeod said if the profit motive is restored to Confederation, "if we make Confederation once more a good business partnership to which to belong, we will solve at one stroke and in all parts of our Dominion the problem of national unity that today is giving us so much concern."

A Salesman Knows THE VALUE OF GOOD PRINTING

A DISTINCTIVE FOLDER OR LETTERHEAD BACKS HIS SALES TALK AS NOTHING ELSE CAN DO

When you invest in distinctive printing you equip your representative with an unspoken argument of quality . . . Good printing speaks for your product at first glance. We are equipped to give you the work best suited to your purpose. Stationery, bill heads, broadside or folder . . . make every item of printing carry your message of quality.

81 YEARS' EXPERIENCE IN QUALITY PRINTING . . . IT'S YOURS TO USE

THE COLONIST

COMMERCIAL DEPARTMENTS

1211 BROAD STREET

Kent's Display Modern Kitchen Aids

ELECTRICAL EQUIPMENT IS DISPLAYED

Kent's Ltd. Offering New Refrigerators, Ranges and Washing Machines

MODELS ARE ASSET TO MODERN HOME

Of special interest to all home owners is the smart, up-to-date, store-wide display of electrical appliances which is being shown today by Kent's Limited, 641 Yates Street.

Westinghouse Dual-Automatic Refrigerators, Moffat Ranges and "Easy" Washers are being featured in the 1939 models. Each piece of equipment boasts many improvements over the models of last year and the wider auge of styles in which they are presented is a delight to discriminating housewives in search of modern, clean and efficient kitchen appliances.

The Moffat Electric Ranges are styled for completely satisfying and effortless service and would prove a useful and necessary adjunct to the modern home. Presented in three models, these Moffat ranges are guaranteed for three years and fulfil every cooking need. They provide outstanding service and lasting good appearance.

SPECIAL ADVANTAGES

Special advantages of the ranges are the new one-piece oven, monosteel cooking top and Red Spot cooking element. Sturdy steel construction with cast iron legs for rigidity and strength, makes this new Moffat range one of the outstanding electrical appliances of the year.

Sharing the spotlight with this fine display of cooking equipment are the Westinghouse refrigerators and "Easy" Washers. Kent's spacious floor space has been enhanced by these 1939 "friends of the housewife," and the well-lit interior is literally the final word in solving the problem of what is necessary to lighten the burdens and provide more spare time for the average Victoria housewife.

TRAINING TO START

SASKATOON, April 13 (CP)—Training of recruits for the Royal Canadian Air Force in eight of the flying clubs across Canada will be started shortly, W. Stempel, president of the Saskatoon Flying Club, said here today.

A START

Pat — Moike, why is kissin' your gurrll loike a bottle of olives?

Moike—Give it up.

Pat—Cause ef ye can git one the rest come easy.

Westinghouse Refrigerators Arrive

The Above Photograph Shows the Unloading of a Carload of Westinghouse Refrigerators at the E. & N. Depot Yesterday. This Consignment Was Ordered by Kent's Limited.

REFRIGERATOR MODELS SHOWN

Westinghouse Dual Automatic Equipment on Display at Kent's Limited

The latest advancement in the simplification of many domestic problems for Victoria housewives is the new Westinghouse Dual-Automatic Refrigerator, a carload of which was delivered to Kent's Limited, local distributors, yesterday.

Presenting many improvements over last year's models, the refrigerator is streamlined, noiseless, and has a special de luxe finish that will not crack or discolor, and has a black step in base. It is guaranteed unconditionally at the factory for five years, and is the only dual automatic refrigerator on the market—that it, it works under both normal and abnormal conditions.

No oiling is necessary in the unit, which is hermetically sealed and foolproof. A feature of the refrigerator is its finger-tip control door, the latch opening from any angle. The special store door has four racks for foodstuffs. The true temperature control dial, easily accessible, just inside the door, is another innovation in the 1939 models.

GLASS HUMIDOR

A glass humidor is one of the many attractions, and the meat container is twice as large as that in last year's refrigerators. It is equipped with a super-freezer ice compartment. Three special vitrified "left-over" dishes go with the refrigerator.

Interior of the model is lighted by a standard lamp, counter-sunk into the steel frame, and is protected by a guard. It is readily accessible.

The new refrigerators feature eight different models, with storage space ranging from 5.9 cubic feet to 16.6 cubic feet, and shelf area from 11.6 square feet to 32 square feet.

ALL THREE

A class of small boys were told to compose a sentence including the words, "Boys," "Bees" and "Bear."

One bright youth sent in the following:

"Boys bees bear when they goes in swimmin!"

"DEAD"—SLANG FOR CASH

"Dead for a ducat, dead!"—Hamlet.

. . .

"Ducat," slang for money, commemorates the gold coins first struck in the twelfth century by the various European governments, particularly the duchies of the old German Empire.

The first ducat was struck by Roger II of Sicily, Duke of Apulia, about 1150, whence the practice spread; the coin had a value of a little over three dollars.

The ducat takes its name, of course, after the fact that it was issued by a duke who reigned over a duchy; but the use of the term was given impetus in the year 1284.

The cause was the issuance at Venice of the gold ducat which bore on one side the figures of St. Mark and the doge John Dandolo, and on the other side the figure of Christ, with the legend: "Sit tibi Christe datus quem tu regis iste ducatus."

It meant: "Be entrusted to thee, Christ, this duchy of which Thou art ruler."

Visiting Church Head Will Lecture Tonight

Very Rev. Odo A. Barry, Vicar-General of the Liberal Catholic Church in Canada, who is visiting the city to conduct a mission at the St. George's Liberal Catholic Church and give a series of public lectures, will speak tonight under the auspices of the Brotherhood Lodge, Theosophical Society, at a meeting to be held in the lecture hall, 1414 Douglas Street, at 8 p.m. His subject will be "The Inner Government of the World."

Tomorrow night at the same place Mr. Barry will give a public lecture on "Theosophy and Religion."

ARRIVE FOR MANOEUVRES

ALEXANDRIA, Egypt, April 13 (AP)—The British cruiser Arethusa, with five destroyers, arrived here today to participate in coastal defence manoeuvres with British land and air forces.

VICTORIA FIRM MAKES RECORD

Kent's Limited Is Largest Dealer in Westinghouse Refrigerators in B.C.

The honor of being the largest independent Westinghouse Electric Refrigerator dealers in British Columbia goes to Kent's, Limited, popular Yates Street firm, according to a communication just received from the manufacturers by John Roach, local sales manager.

"We are proud indeed of our association with an organization such as yours," reads the letter from the head office of the Canadian Westinghouse Company, Limited, Hamilton, Ontario. "Our records show that your column of business has steadily increased to the point where you are now our largest independent refrigerator dealer in the province of British Columbia. This fact, coupled with the time-honored reputation your company enjoys, gives us pride and satisfaction in our business connection with you."

SIGNMAKER WHO WOULD BE OBEYED

"Please Walk on This Grass."

"Park Here by This Cosy Hydrant."

"You Simply Must Feed the Animals."

"Pick Some Flowers, Why Don't You?"

"No Danger—You Could Sleep on These Wires."

"Don't Bother About Having the Right Change."

"Why Follow the Silly White Line?"

"Never Mind the Curve—You've Got Brakes, Haven't You?"

IT'S AN ILL WIND

The young lawyer's wife decided that the home needed refurnishing.

"We need new furniture, carpets, curtains and all sorts of things," she complained to her husband.

"That's all right, my dear," replied the barrister. "I got a grand divorce case today. I represent a wife whose husband is rolling in money. As soon as I finish breaking up their home we can fix ours up."

KENT'S

WESTINGHOUSE!

Announcing

The New 1939 "Dual-Automatic"

REFRIGERATORS

WITH 5-YEAR GUARANTEE! . . . AND BUILT TO LAST A LIFETIME!

New Beauty! New Features! New Low Prices!

PRICES FROM $144

EASY TERMS

Above, Model G-59
$258

Note These 11 Vital Facts About WESTINGHOUSE

- Westinghouse builds the only electric refrigerator that is provided with the million-dollar Spencer-disc thermostat—the invention that guarantees "dual-automatic" protection for both mechanism and food.
- Westinghouse builds the only "dual-automatic" electric refrigerator combining hermetically-sealed mechanism (precision-built) with forced-draught cooling.
- Westinghouse builds the world's outstanding refrigerator mechanism—only three moving parts—no belts, no pulleys, no gears—never requires lubrication or adjustment—reserve power to spare even in tropical climates.
- Westinghouse employs the finest precision limits for moving parts in the entire refrigerator industry—1-10,000th of an inch.
- Westinghouse cabinets are all-steel construction. Welded throughout for ruggedness and life-long dependability. No wood is used anywhere.
- Westinghouse-built units and cabinets are insulated so effectively that Westinghouse refrigerators operated perfectly even after being completely submerged in flood areas.
- Westinghouse builds the only refrigerator backed by world-wide "Kitchen-Proof" of dependability, convenience and economy.
- Westinghouse provides the first refrigerator equipped for complete and adequate cold storage of fresh meats.
- Westinghouse pioneered: The Ejecto-Cube Ice Tray, the Sanalloy Froster, the Glass-Topped Humidrawer, the Thermoware Heat-proof Dishes, the first completely equipped refrigerator for the home.
- Westinghouse built the world's largest refrigerator order . . . 16,690 refrigerators last year for the U.S. Government. This order was secured on the basis of greatest economy for a 10 year period of operation.
- True temperature control.

Whether you purchase a new Westinghouse or not we urge you to see these new models. They are outstanding in appearance, convenience and VALUE! Come in and let us tell you about them!

KENT'S, LTD.

641 YATES ST. **G 6013**

KENT'S

THE EASY Vacuum Cup Washer

THE FIRST REAL ALL-WEATHER Washer

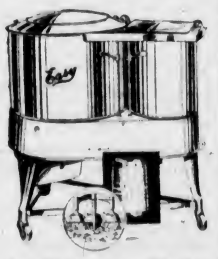

A-1 Wringerless Washer

The biggest value in a high-grade washer. Dries a whole tubful of clothes in two minutes. Can't break buttons, tear seams or cause injury. Power pumps handle all the water. The last word in Easy Vacuum-Cup Washers. Rain or shine makes no difference when you have an Easy Wringless Washer. Dries clothes ready for the line, without dripping hems . . . without wrenching or twisting. You'll want to see this first real all-weather and all-fabric Washer.

PRICE
$169.00
EASY CONVENIENT TERMS

Kent's, Ltd.
641 YATES ST. E 6013

JUST IN! . . . The Wonderful New 1939

Cooking Speed Beyond Any Need and a Three-Year Guarantee on the Moffat Red Spot Super-Speed Elements!

No cook could ask for greater speed than the marvelous new Moffat Red Spot elements provide! Four of them standard equipment on all the new Moffat models, give 18% more speed, 40 to 50% longer life to save money, and 25% more economy to save on electric bills. Just a few minutes to boil a quart of water . . . or low heat, if that's what you want. There's perfect cooking control, and remember, there's a 3-year guarantee!

MOFFAT ELECTRIC RANGES

STYLED FOR TODAY'S KITCHENS!

STYLED for completely satisfying and effortless service in the efficient kitchens of modern homes, these handsome Moffat Electric Ranges fulfil every cooking need. They provide both outstanding service and lasting good appearance. Here are only a few features of these fine ranges:

- New one-piece oven. Positively no point where moisture or fumes can reach insulation. Three-point suspension eliminates distortion of door frame under high oven temperatures. The door always fits perfectly.
- The new balanced oven door is fitted with a radically improved hinge that pulls in and up at the same time, while improved copper heat seal gasket makes a perfect seal.
- Spun glass oven insulation standard on all models. It is exceptionally light and efficient. Cuts oven pre-heating time; saves power; assures even, steady heat.
- Oven elements are recessed; vent leaves oven at highest point with opening on back splash.
- Slow break switches are practically indestructible. Wiring is protected; porcelain enamel on top is protected by insulating rings.
- The 900 Series is available in four or three top element styles. Colors: All White or all Ivory porcelain enamel.

Free Wiring
Up to $35
TRADE IN YOUR OLD RANGE NOW!

KENT'S, Ltd.

EASY TERMS

641 YATES ST. **E 6013**

CONACHER STARS IN BOSTON'S SHUTOUT VICTORY

YOUNG FORWARD IS HERO OF FINE WIN OVER TORONTO CLUB

Fires Home Goal in First Period and Another in The Final Session to Give Bruins 2-0 Decision —Boston Now Needs One Victory to Capture the Historic Stanley Cup

By JACK CALDER
Canadian Press Staff Writer

TORONTO, April 13 (CP).—Young Roy Conacher haunted his home town again tonight when he fired the goals that gave Boston Bruins a 2-0 victory over Toronto Maple Leafs and a long lead in their Stanley Cup final series.

The twenty-two-year-old member of an illustrious Toronto hockey family scored on a power play in the first period and raced in with the clinching counter in the third as the Bruins took the fourth game of the best-of-seven round. They captured the first and third contests and need only to take the fifth game at home Sunday night to capture the world's championship.

Mel Hill, scoring hero of Boston's semi-finals with New York Rangers, aided Conacher in both goals, and Bill Cowley drew an assist on the second which came while the Leafs were trying vainly to catch up on four-man rushes.

IN PENALTY BOX

With Bingo Kampman of the Leafs in the penalty box for entering the play after dropping his stick, Conacher closed in fast to nick a corner behind Goalie Turk Broda with only two minutes of the game gone.

The Leafs had been knocking rapidly at the Bruin goal, but after that the Bears had merely to lie back and check tenaciously against a team that lacked scoring punch. Much of the reason for Leafs' inability to close the gap seemed to lie in absence of Harvey Jackson, veteran wingman who suffered a dislocated shoulder in the third battle.

"Red" Heron from Syracuse farm worked in Jackson's place, while a recruit from amateur ranks, Don Metz, entered the line-up instead of Pete Langelle, little centre ice rookie. Metz played right wing in the spot usually occupied by Pep Kelly, who rode the bench most of the night.

Those alterations brought no new power to the frantic Leafs, and the Bruins were able to concentrate their checking on the first-line Toronto trio of Syl Apps, Gordon Drillon and Bob Davidson. That high-scoring threesome seldom got a shot on goal as Frankie (Zero) Brimsek registered his first shutout of the finals.

LARGE CROWD

While most of the paid attendance of 14,173 yelled for goals, the Leafs rolled repeatedly against a brick-wall defence with the Boston wingmen clinging to them constantly. Broda kicked away shot after shot as the Bruins broke in on him, until Conacher sped down again.

This time Hill struggled with Nick Metz against the boards at the Toronto blue line and the puck came from the jam to the middle alley down which Conacher was pouring. He kept going until he was ten feet away, then caught the same part of the net as on his first goal.

Seven minutes remained to play and the Leafs applied greater pressure. But their final chance was killed with two minutes to play when seven men somehow got on the ice in their behalf. Heron served a penalty for over-manning.

LINE-UPS

Boston: Brimsek; Shore, Portland; Schmidt; Bauer, Dumart. Subs: Clapper, Crawford, Hollett, Hamill, Getliffe, Weiland, Cowley, Hill, Conacher and Pettinger.

Toronto: Broda; Kampman, Horner; Apps, Drillon, Davidson. Subs: Hamilton, McDonald, Romnes, Marker, Heron, Kelly, D. Metz, N. Metz, Fowler and Chamberlain.

Referee: Norm Lamport; linesman: Don McFadyen.

SUMMARY

First period—1, Boston, Conacher (Hill), 2:20. Penalty, Kampman.

Second period—Scoring, none. Penalties: Heron, Getliffe.

Third period—2, Boston, Conacher (Cowley, Hill), 12:55. Penalties: Heron, Hamill.

THIRD GAME ON SATURDAY

Edmonton Roamers Must Win to Stay in Running —Patrick Is on Hand

TORONTO, April 13 (CP).—Edmonton Roamers got away from the strife and disappointment of the Memorial Cup hockey series by making a tour of the Niagara Peninsula today. The Western champions lost the first two games of the best-of-five series to Oshawa Generals by decisive scores and on the whole have been faring badly.

All nineteen players and a number of club officials and supporters made the trip as guests of a Toronto industrial concern. A visit to Buffalo for dinner was part of the programme.

For the first time since the series opened Monday, Lester Patrick was available today for comment upon the Roamers, which he sponsors.

The silver-thatched mentor of the New York Rangers, despite the team's sorry showing, was not downhearted.

"Edmonton's plays were just missing the mark," he said of last night's game, which went to Oshawa, 12-4. "Passes that should have gone through the defence would hit the defenceman's feet. Hard luck like that makes any team look bad."

Patrick said he thought a lot of the regular front line of George Agar, Johnny Chad and Bob Carse. In summing up, he said if Roamers were given Billy Taylor, Generals' meteoric centre, the team would be transformed completely. Taylor, with fourteen scoring points in two games, is primarily responsible for bursting the bubble of Edmonton's invincibility which preceded the team East.

The Rangers' coach is staying over for the third game Saturday night—a game Roamers must win to prolong the series.

DOWN TO EARTH

Waiter—"What will you have, sir?"

Customer, looking over the bill of fare: "Permit me to cogitate. In the correlation of forces it is a recognized property of atomic fragments, whatever their age, to join, and—"

Waiter: "Hash for one!"

Toronto Baseball Club Is Preparing for the Start

It won't be long now before the rookies and regulars, who are going through their paces under the Toronto Club's auspices in the Southland, will be trekking North. In the above panel are shown some intimate glimpses of the Rossmen. At the left, Manager Burns is pictured talking things over with Infielder Richardson, an Ontario youth of promise. In the centre, Bobby Porter, Toronto boy, is depicted going up after a high one, while at the right, Billy Weir, the southpaw from Boston, is displaying his stuff.

Softballers Will Start Season Here on May 8

Date Is Set at Annual Parley—Making Plans to Use Macdonald Park During Summer—Officers Re-elected—Entries Close April 30

Use of Macdonald Park for softball fixtures this season is being sought by the Lower Island Softball Association, President Jack Taylor stated at the annual meeting of the organization last night at the Y.M.C.A. Preliminary steps to secure use of the James Bay enclosure have been made, and it was intimated that prospects of the negotiations culminating successfully look very bright.

With nine of last season's thirty-six clubs in attendance, the annual parley lasted almost three hours. Reports on the 1938 season were submitted and adopted, minor rule changes discussed and the complete slate of retiring officers re-elected.

Gate receipts during 1938 showed an increase over those of the previous year, and more clubs were given financial assistance with their traveling expenses incurred in provincial play-downs. Umpires' fees were also increased.

CONGRATULATES CLUBS

President Jack Taylor congratulated the Victoria clubs on their fine showing in the Vancouver Island championships, where they won all titles with the exception of the intermediate honors. In the provincial play-downs Harris' Cyclists, junior team, was the only local club to take the title. In closing the genial head of the organization, now serving his third term, thanked the members of the executive, team managers, players and the press for their co-operation during the season.

Reports were also submitted by Vice-President William Jones and Secretary-Treasurer Ernie Oliver. In addition to his annual statement, Oliver gave a resume of the business carried out at the recent British Columbia Softball Association meeting on the Mainland.

The meeting set Sunday, April 30, as the final date for filing entries, while Monday, May 8, was set for the season's opening fixtures. Players will not be permitted to transfer after June 15, but registrations will be accepted up to July 1.

A committee was named to discuss ways and means of establishing an injured players' fund and asked to bring in a report at the next meeting of the association.

In the question of deciding as to the fit condition of playing fields, the new rule leaves the decision with the captains of the two competing clubs and the chief umpire. Last season it was left at the discretion of the captain of the home team.

The complete slate of officers follows: President, Jack Taylor; vice-president, William Jones; secretary-treasurer, Ernie Oliver; assistant secretary, Alf Longley; umpire-in-chief, Bob Whyte.

Clubs wishing registration forms may secure them from Alf Longley, Gutta Percha Rubber, 1413 Government Street.

Eagles' Ball Club will hold a workout this evening at Hampton Road at 6 o'clock. All of last season's players and others interested are asked to attend.

FARR WINS WITH EASE IN ENGLAND

Welshman Hands Burman Bad Beating in Bout Before 11,600 Fans

LONDON, April 13 (AP).—Welshman Tommy Farr, one-time British heavyweight champion, celebrated his home-coming at Harringay Stadium tonight by copping an easy twelve-round decision from Red Burman, of Baltimore. Farr weighed 205 1-2 to Burman's 186 1-2.

It was Tonypandy Tommy's fight all the way; and if the big Welshman had taken advantage of his opportunities, he could have had a knockout to atone for the five successive defeats he absorbed during his two years in the United States. One of these defeats was a ten-round decision for Burman.

With the crowd of 11,600, including Henry Armstrong, cheering wildly, Farr sent Burman staggering against the ropes time after time in the third, fourth and fifth rounds but was not able to end the proceedings.

On The Associated Press score card Farr won seven rounds, Burman three and two were even.

JOLTS FARR

Late in the second Burman jolted Farr with a right hook and chased him around the ring landing a series of hard rights until the bell sounded.

Farr took the next five chapters before Burman was able even to hold his own in the eighth. After Farr was warned for butting in the ninth, Burman caught the Welshman with a straight right and kept on top for the remainder of the round.

Again in the eleventh Burman belted his heavier opponent with a quick right to the face and followed with a long one-two which appeared to hurt the Welshman. But none of these flurries ever brought Burman close to the advantage Farr piled up during the middle rounds.

Armstrong, who will fight Ernie Roderick for the welterweight title next month, was introduced from the ring and received a riotous reception.

DUNCAN CAGERS WIN B.C. CROWN

DUNCAN, April 13.—Duncan Pro Rec basketballers won the unofficial Pro Rec championship of British Columbia last night, defeating a picked Vancouver squad 24-23. The score at half time was 11-8 in favor of Duncan. Buck Kennett refereed, teams follow:

Duncan: Smythe 4, Prest 4, Chaster 2, Van Norman 5, Clark, Leeming, Haines 1, Reilly, Fletcher 6, Evans 2, Tait.

Vancouver: Heslop 4, Earle 5, Jenner 4, Hodgins 4, Heisler 4, Lear, Daniels 2.

Completing the programme was a gymnastic display by the members of the Duncan gym centre.

PORT ARTHUR AND ROYALS ARE ALL SET

First Game of Allan Cup Finals Will Be Played In East Tonight

MONTREAL, April 13 (CP).—Pitched to fever height, Montreal's hockey fandom tucked in early tonight for the last good sleep it will get in at least a week.

For the Allan Cup finals start tomorrow, and until either Montreal Royals or Port Arthur Bear Cats are declared the Dominion's senior amateur hockey champions, there is not going to be much rest in this city.

Bear Cats arrived in town this morning after a "long, tough" ride from the West and, as soon as they got their bearings, went to the Forum for an hour's workout. They found a crowd of 3,000 fans waiting for them—would-be ticket busers in line around the inside of the amphitheatre for their turn at the wicket.

That glimpse at the Western Canada champions probably was the only one many of the spectators will get, for the crowd started lining up at 6 o'clock this morning and thousands had to be turned away.

There is little doubt the rink's 10,000 seats and 2,000-odd standing room places will be filled. One official said: "If the rink held 20,000 persons every ticket would be sold."

Both teams were quietly confident and at the same time voiced plenty of respect for their opponents.

"Bear Cats must be good or they wouldn't be in the finals," said Coach Frank Carlin, of the Royals.

"We expect a battle" was the only comment from Ed (Jazzy) Manahan, Port mentor.

Good Fishing at Up-Island Points

Good trout fishing is reported from Sproat Lake, and fishermen are getting excellent results with fly and trolling. Jack Scott and March Brown are the favorite lures.

Worms are being used very successfully as lures at Dog and Cox Lakes, and good catches of trout are reported. Steelhead are being caught at Stamp Falls, with Colorado and Bear Valley as the best lures.

Recent rainfalls have raised the water in the rivers.

BELIEVE IT OR NOT . . . . . *By Ripley*

EXPLANATION FOR YESTERDAY'S RIPLEY CARTOON

The Fastest Birds—The California duck hawk is the swiftest of all birds whose flight has been accurately clocked, according to the United States Department of Agriculture. Measured from an airplane with a stop-watch, its speed of flight was calculated as 175 to 180 miles an hour—as fast as the cruising speed of many transport planes in use today.

Please address all queries to Cartoonist Ripley, c/o King Features, New York City, N.Y.

Second Game of Western Series Will Be Played at Willows Tonight

"WE will be in there tonight fighting desperately to stay in the running for the Western Canada basketball championship," was the comment coming from officials of the Winnipeg St. Andrews yesterday on the eve of the second game against the Dominoes. The teams will clash on the newly-constructed floor this evening at the Willows. The preliminary tussle will start at 8 o'clock and the big game about 9:15. Winnipeg lost the opening argument on Wednesday night by a 42-26 score and have to win to force a third game on Saturday evening. Last night the Manitoba champions held a strenuous training session, spending most of the time shooting from the various angles. According to both managers the same starting line-ups will be given the call. In all the series the Prairie champions have been in to date they have broken out in a scoring rampage in the second games. Against Edmonton they tied in the first battle and then went out and trounced them by a 52-26 score, which means they have scoring punch when clicking.

HUDSON'S BAY RUM

DEMERARA 32 OVERPROOF

26½ oz.

$3.75

Distilled in British Guiana

30-30

Hudson's Bay Company

IMPORTING GOOD SPIRITS SINCE 1699

This advertisement is not published or displayed by the Liquor Control Board or by the Government of British Columbia.

ENJOY THEM NOW!

British Columbia's Most Famous Brands of

BOCK BEER

Have you ordered a dozen or two of Bock Beer? What . . . not yet? Then hurry or else you will be disappointed. Only a limited amount of this special Spring brew is laid down to age in the brewery cellars, and as it is a very special brew it is very soon gone. Order your supply today.

FOR HOME DELIVERY PHONE G4179

PHOENIX and SILVER SPRING

This advertisement is not published or displayed by the Liquor Control Board or by the Government of British Columbia.

STARTS TODAY FOR 3 DAYS ONLY
BEERY'S BACK IN "BIG HOUSE" THRILLS
. . . AS YOU LIKE HIM . . . A TWO-FISTED "STAND-UP-AND-FIGHT" COP ON THE BEAT . . . WITH THE ROAR OF A LION AND THE HEART OF A KITTEN!
Wallace BEERY as
"SERGEANT MADDEN"
with
Tom BROWN • Alan CURTIS • Laraine JOHNSON

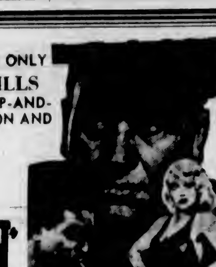

● The Amazing and Thrilling Story of a Man Who Must "Get" His Son!

AND!
PIXILATED LAUGHS! . . .
THE WINNER! FIRST PRIZE FOR FUN! THE PICTURE THAT WILL MAKE YOU GLAD YOU DIDN'T WIN THE SWEEPSTAKES!

Charlie Ruggles • MARJORIE RAMBEAU • BILLY LEE
IN "SUDDEN MONEY"
THE HILARIOUS HISTORY OF A PRIZE WINNER!
ALWAYS A GOOD SHOW! PHONE E 0914
20c Daily 12-1 • Free Parking! 925 Yates St.
DOMINION

POSITIVELY LAST TIMES TODAY
DEANNA DURBIN IN "3 SMART GIRLS GROW UP"
With NAN GREY • HELEN PARRISH
TOMORROW! STARTS SATURDAY FOR 3 DAYS ONLY!
20c DAILY 12-1

Blame it on Springtime . . . blame it on romance . . . but you can't miss seeing what happens to them when the clock strikes 12:00!
Claudette COLBERT Don AMECHE in "MIDNIGHT"
With JOHN BARRYMORE • FRANCIS LEDERER
MARY ASTOR • Elaine Barrie
AT 12.25 2.40 4.52 7.13 9.28
ADDED! Pete Smith Special "MARINE CIRCUS" • Cartoon in Color "ALWAYS KICKING" • Scenic: RIO DE JANEIRO • World News
COMING! APRIL 19-20
ON OUR STAGE IN PERSON:
MAJOR BOWES' THIRD ANNIVERSARY SHOW
CAPITOL
FREE PARKING!

Starts TODAY FOR 2 DAYS ONLY
DARING LOVE SECRETS! BOLD DRAMA AND THRILLS IN THE LIVES OF
4 GIRLS in WHITE
with FLORENCE RICE • UNA MERKEL • ANN RUTHERFORD • MARY HOWARD
ALAN MARSHAL • BUDDY EBSEN • M-G-M Cast
EXTRA! "March of Time" "The State of the Nation"
AND—Oh, Boy! A New Jonesy! The Jones Family in "Everybody's Baby" WITH JED PROUTY
ATLAS
Free Parking. 925 Yates St.

ADULTS 25c OAK BAY KIDDIES 10c
A BEST SELLER IN PRINT AND ON THE SCREEN
ROBERT DONAT ROSALIND RUSSELL
"THE CITADEL"
HOLD YOUR BREATH—"THE LONE RANGER"
MATINEE SATURDAY, 2 P.M.—NOT CONTINUOUS

ROYAL—WED., APRIL 19 MAT. 2:30 EVE. 8:30
ETHEL BARRYMORE
And New York Cast in "WHITEOAKS"
Eve., 80c, $1.05, $1.60, $2.10; Mat., 55c, 80c, $1.05, $1.60. Box Office Open Mon., Apr. 17

SHAWN DANCERS
NEXT MONDAY ROYAL
PRICES
Balcony, 55c, 80c, $1.05; Dress Circle, $1.05, $1.60; Orchestra, $1.60, $2.10
BOX OFFICE at TERRY'S

PLAZA NOW SHOWING
Marlene Dietrich • Clive Brook
Anna May Wong • Warner Oland
in "SHANGHAI EXPRESS"
—PLUS—
PRESTON FOSTER in "THE WESTLAND CASE"
Added: Cartoon—News
12-1, 10c • 1-5, 15c • 5 On, 25c

Columbia
TODAY and SATURDAY
First Victoria Showing
ROY ROGERS
in "BILLY THE KID RETURNS"
With Smiley Burnette
—PLUS—
ROSCOE KARNS in "PARTNERS IN CRIME"
Serial (Except Saturday Night) FLASH GORDON'S TRIP TO MARS
Extra: In Color "THE GLASS SLIPPER"
10c 12:30-2 • 15c 2-7:30

THE UPPER HAND

"I wonder why three-fourths of the typists in business offices are women?" "I should say it is because men like to feel that there is at least one class of women whom they can dictate to!"

HIGHER MATHS.

Judge: "What's the charge against this man, officer?" Officer: "Bigotry, yer honor. He's got three wives." Judge: "I'm surprised at your ignorance, officer. That's trigonometry, not bigotry."

Huge Crowd Will Witness Crucial Soccer Saturday

All-Time Record Attendance Expected to Be Broken When England and Scotland Clash in International at Hampden Park—English Teams Riddled by Injuries in Schedule

GLASGOW, April 13. (CP). — England's footballers are steeling their nerves against the "Hampden roar." They clash with Scotland on Saturday in the final international match of the season at Hampden Park, huge enclosure where the high tension engendered by the crowd's enthusiasm is reputed to be capable of putting fear into the heart of the most seasoned player.

When the teams last met in Glasgow in 1937 "an all-time record crowd of 149,547 spectators saw the Scots triumph, 3-1, and officials believe this mark will be passed if fine weather prevails. Interest in the battle is so great no Scottish major league games are scheduled and only five will be played in the Second Division.

It will be the sixty-third contest between the two countries, twenty-nine victories going to the Scots, against eighteen for England. Fifteen matches have been drawn. Since the ground of the famous Queen's Park Club became the venue for the international tussles, the Scots have won ten of fourteen matches played there, three being drawn.

Canada's interest in the match is considerable, because the Scottish team to tour the Dominion and the United States during the Summer will be chosen in a few days. It is understood three of the players participating—Carabine, Third Lanark; McSpadyen, Partick Thistle, and Venters, Glasgow Rangers, will be included in the touring side of seventeen players.

GILLICK MISSING

Mild criticism of Scotland's team for the international match has been caused by omission of Gillick, former Rangers' outside left, now with Everton. Milne, of Middlesbrough, chosen for the left-wing position, played outside right for the Scots at Wembley last year.

England's selectors have chosen a strong team, but were forced to make one change owing to an injury to Eric Brook, Manchester City veteran. His place at outside left will be taken by Beasley, of Huddersfield Town.

The teams:

Scotland — Goal, Dawson (Rangers); backs, Carabine (Third Lanark), Cummings (Aston Villa); halfbacks, Shankly (Preston North End), Baxter (Middlesbrough), McNab (West Bromwich Albion); forwards, McSpadyen (Partick Thistle), Walker (Hearts), Dugal (Preston North End), Venters (Rangers), Milne (Middlesbrough).

England — Goal, Woodley (Chelsea); backs, Morris (Wolverhampton Wanderers), Hapgood (Arsenal); halfbacks, Willingham (Huddersfield Town), Cullis (Wolverhampton Wanderers), Mercer (Everton); forwards, Matthews (Stoke City), G. W. Hall (Tottenham Hotspurs), Lawton (Everton), Goulden (West Ham United), Beasley (Huddersfield Town).

ENGLISH LEAGUE

LONDON, April 13 (CP).—English soccer teams go into the week-end round of league matches weakened through calls to international duty and injuries suffered in the heavy Easter series. Blackpool, particularly hard hit, has nine players on the injured list, including three out of the game for the remainder of the season.

Everton, in its drive for the league championship, will miss two star players taking part in the England-Scotland battle at Glasgow. Wolverhampton Wanderers, Middlesbrough, Preston North End and Huddersfield Town also provide two each, and Aston Villa, West Bromwich Albion, Tottenham Hotspurs, West Ham United, Chelsea, Arsenal and Stoke City are sending one each.

Following an investigation by a Football Association committee, Wharton, Portsmouth halfback, was suspended seven days for misconduct in a match against Birmingham, April 1. The suspension ends April 18, eleven days before the English Cup final in which Portsmouth meets Wolverhampton.

Britton and Cunliffe take the places of Mercer and Lawton in Everton's team against Preston North End in the week-end, but substitutes for Shankly and Dougal in Preston's eleven have not yet been selected. The toffee-makers, with fifty-six points, are now seven ahead of Wolverhampton Wanderers and need only three points to clinch the title.

IMPORTANT GAMES

Chelsea, Leicester City and Birmingham, vitally concerned in the struggle to retain major league status, all have hard matches away from home. The pensioners go to Huddersfield, Leicester is due at Derby County and Birmingham the cellar occupant, plays Brentford at Griffin Park.

In the Second Division, Blackburn Rovers may be expected to go further ahead at expense of Southampton, but Luton Town joint holder of second place with Sheffield Wednesday, is up against tough opposition at Chesterfield. If Luton slips, the Wednesday is likely to go into undisputed possession of the runner-up position by defeating Notts Forest at Sheffield.

Newport County setting a fast pace in the Third Division's Southern Section, should be good for both points in a home match against Southend United, defeated 1-0 by Exeter City in midweek. Barnsley, already declared champion of the Northern loop, is away to York City.

PITY FOR THE MISTRESS

"Mary, I must tell you," said the mistress. "For a considerable time my husband has been complaining of the cooking, the way the table is laid, and the untidy state of the whole house."

"Lawks, ma'am," replied the maid, "I would not be married to such a grumbler for a fortune!"

At the Theatres

DOMINION STARS WALLACE BEERY

Popular Screen Actor Plays Title Role in Gangster Film, "Sergeant Madden"

The role of Fuseli, the fight racketeer and manager in the road company of Clifford Odets' "Golden Boy," won Marc Lawrence a similar "meaty" gangster role in "Sergeant Madden," with Wallace Beery, which will open today at the Dominion Theatre. Seen by Producer J. Walter Ruben and Director Josef von Sternberg on the play's opening night in Los Angeles, Lawrence was kept in mind for the role of "Piggy" Ceders, principal racketeer in "Sergeant Madden."

HOSPITAL DRAMA AT ATLAS TODAY

"Four Girls in White" Stars Alan Marshal, Florence Rice And Buddy Ebsen

To lend authenticity to an operating sequence of "Four Girls in White," the feature attraction which will open this afternoon at the Atlas Theatre, four real nurses in surgery at the Cedars of Lebanon Hospital, Los Angeles, made their film debut. They were Anna Crist, Ethel Schremser, Margaret Bowles and Edna Livingstone, who assisted Alan Marshal in an operation scene. Alan Marshal, Florence Rice and Buddy Ebsen are starred.

CAPITOL THEATRE Sixteen-year-old Deanna Durbin whose latest picture, "Three Smart Girls Grow Up," closes tonight at the Capitol Theatre, was recently presented with a special statuette at the eleventh annual Motion Picture Academy Awards' Banquet. The statuette bore the following inscription: "To Deanna Durbin and Mickey Rooney for their significant contribution in bringing to the screen the spirit and personification of youth, and as juvenile players setting a high standard of ability and achievement."

OAK BAY THEATRE Against the background of grim, merciless coal-mining valleys Dr. A. J. Cronin placed his novel, "The Citadel," and for the first time the pattern of Wales is brought to the screen as the setting for a film drama of magnitude. This Metro-Goldwyn-Mayer picture, filmed at their British studios with Robert Donat and Rosalind Russell co-starred, is the current screen attraction at the Oak Bay Theatre.

AMUSEMENTS

On the Screen

Atlas—"Four Girls in White," starring Alan Marshall.

Capitol — Deanna Durbin starred in "Three Smart Girls Grow Up."

Columbia—"Billy the Kid Returns," with Roy Rogers.

Dominion — Wallace Beery in "Sergeant Madden."

Oak Bay—"The Citadel," starring Robert Donat.

Plaza — Marlene Dietrich in "Shanghai Express."

COLUMBIA THEATRE Roy Rogers is currently featured at the Columbia Theatre in "Billy the Kid Returns." Roy plays a dual role, that of Billy the Kid, the famous Western outlaw, and himself. It is a story of mistaken identity.

PLAZA THEATRE Warner Oland is seen in one of his best "sinister Oriental" roles in "Shanghai Express," showing at the Plaza Theatre. "Shanghai Express" shows Oland as a bandit chieftain leading Chinese rebels in an attack on the "Shanghai Express." Oriental train on which Marlene Dietrich and Clive Brook, stars of the picture, are traveling.

"THE GAIETY GIRLS" IS COMING TO PLAZA

Jack Hulbert is at the top of his form in "The Gaiety Girls," a tuneful, amusing London Films musical which will open at the Plaza Theatre on Monday.

He is partnered by lovely Patricia Ellis, the Hollywood star, and the pair make a delightful combination in a story that gives them every opportunity. Hulbert is cast as a millionaire Frenchman and Miss Ellis is a chorus girl to whom he loses his heart after a series of amusing misadventures.

Prominent in the supporting cast are Arthur Riscoe, Sydney Fairbrother, Willie Watson and Googie Withers. Tim Whelan directed

ONLY ROAD SHOW TO COMPLETE BOOKINGS

Of the sixteen attractions listed on the books last June for road tours the only one to play out the route and reach the Pacific Coast, the Northwest and Canada was Ethel Barrymore in "Whiteoaks." And only two of the others got as far west or south as Texas. They were Lunt and Fontanne and George M. Cohan. The Lunts headed back east from San Antonio some time ago, and Cohan retired from "I'd Rather be Right" because of overwork.

Miss Barrymore's grosses read like the bank clearings of a large city. The Victoria engagement is for matinee and night only on Wednesday, April 19, at the Royal Victoria Theatre.

DANCER WAS GIVEN HONORARY DEGREE

Ted Shawn, celebrated dancer, who will appear here on Monday, April 17, at the Royal Victoria Theatre, was the first dancer ever to receive an honorary degree from an American college, when, three years ago, he had conferred upon him the degree of Master of Physical Education by Springfield College, the international Y.M.C.A. school of physical education at Springfield, Mass.

The college in its citation recognized Mr. Shawn as: "Leader and teacher in physical education, pioneer in dancing for men, first American man to devote his life to the revival of the ancient medium of the dance and its place as a vital interpretation of life."

STARTS MONDAY
THE BEST BRITISH MUSICAL
THE MAN WHO MAKES SCREEN HISTORY NOW SWINGS TO SWING!
ALEXANDER KORDA'S FIRST GREAT MUSICAL

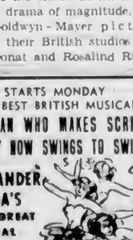

The Gaiety Girls
PATRICIA ELLIS
JACK HULBERT
PLAZA

Reginald Urquhart Is Named Head of B.C. Association

VANCOUVER, April 13 (CP). —Reginald Urquhart, of Jericho Tennis Club, Vancouver, has been installed as the new president of the British Columbia Lawn Tennis Association, succeeding Dr. E. W. Boak, of Victoria.

Other officers elected at the association's meeting here last night included: E. V. Young, North Vancouver, Mainland vice-president; W. E. Corfield, Victoria, Vancouver Island vice-president; H. G. M. Gardner, Kelowna, Okanagan vice-president, and A. M. Chesser, of Trail, Kootenay vice-president. Harry Monk, of Vancouver, was re-elected honorary secretary-treasurer.

The executive council includes: Douglas Cameron, R. D. Peers and J. E. Underhill, Vancouver; S. Richards, New Westminster; Dr. A. Poynts and G. R. Ford, Victoria; E. R. Jackson, South Cowichan, and E. J. H. Cardinall, North Vancouver.

R. V. Lea had the two highest breaks during the evening, each scoring a twenty.

Results follow:

PRO PATRIA		ARMY AND NAVY	
H. Wallace	136	J. Anderson	150
A. Dobbie	119	P. McBurney	150
R. V. Lea	150	H. Hume	132
Total	405	Total	432

KEENELAND RACING

KEENELAND, April 13.—Results here today follow:

FIRST RACE—Headley course

Ramases (Coucci)	$10.80	$3.60	$2.80
Red Dock (Arcaro)		2.00	2.60
Bay Carse (Anderson)			4.20

Time, 46 4-5. Also ran: Copin, Centuple, First Up, Denver, Moselem, Cooperstown, Bettys Bob, Sidetrack, Third Covey.

SECOND RACE—Six furlongs:

Malinda B. (Littrell)	$53.40	$25.40	$7.00
General R. (Coucci)		25.80	10.80
My Crest (Charlton)			2.80

Time, 1.14 2-5. Also ran: Tomoca, Bobbin, Uphold, Slears, Courtesy First, Display Me, Cornfield, Clansmaid.

THIRD RACE—Six furlongs:

Opelika (Kurtsinger)	$5.00	$3.20	$2.40
Sports Writer (Lindberg)		5.40	2.40
Rude Awakening (Johnson)			2.60

Time, 1.13 2-5. Also ran: Copper Rod, Country Prince, Decatur, The Greeter, T. Marcus, Peter Tokalon, False Lashes, Hararam, Atatime.

FOURTH RACE—Six furlongs

Klister (Flinchum)	$29.00	$14.60	$6.60
Bacon (Wallace)		2.60	2.60
Star Banner (Rosen)			2.20

Time, 1.12 4-5. Also ran: Bluefield, Windshield, Tyr, Barbara S., Dixie Girl.

FIFTH RACE—Mile and one-sixteenth:

Roll and Toss (Arcaro)	$4.00	$2.80	$2.60
Viscounty (Pariso)		2.20	3.00
Brown Ben (Yarberry)			4.00

Time, 1.45 2-5. Also ran: Radio Gold, Bellitas Babe, Repeller.

SIXTH RACE—Six furlongs

Torchy (Rosen)	$18.80	$9.00	$5.00
Easy Mon (Atkinson)		10.00	4.60
The Fighter (Bierman)			2.20

Time, 1.12 2-5. Also ran: Preeminent, Armor Bearer, Bernard F.

SEVENTH RACE—Mile and one-sixteenth.

All Lady (Hanke)	$19.40	$7.60	$4.60
Naughty (Schutte)		8.00	4.80
Ahead (Lindberg)			3.00

Time, 1.47 3-5. Also ran: Brilliant Rock, Lina Mac, Scotch High, Delovely.

EIGHTH RACE—Mile and one-eighth:

Sortles Son (Pariso)	$8.00	$4.40	$3.40
Winged Victory (Yarberry)		5.20	4.00
Tepin (Page)			9.00

Time, 1.55. Also ran: Ritz Brothers, Pandan, Boy Valet, Sound Wave, Tear Out, Paul T., Brentwood Lad, Bel Espoir.

OVERNIGHT ENTRIES

FIRST RACE—Headley course

Barts Mayor	116
Wise Greenock	114
Welding	105
Maenerva	118
Vindicare	113
Belles Jamo	112
Lady Brideaux	117
Mimosa	111
Baby Lamb	106
Hurrigal	105
Downy Pillow	110

SECOND RACE—Six furlongs

Tra La La	110
Skating Fool	120
Kates Kitten	106
Sans Stee	111
Ours	115
Dick Nashapur	117
Greeny	112
Utica	115
Slave Sons	110
Top Queen	112
Gin Fritters	106
Joe Burman	115
Margy Might	105

THIRD RACE—Headley course

Miss Cleo	116
Speedy Squaw	111
Seculater	116
Sadasal	116
Gleam	116
Theadear	116
Sunny Muir	116
Golden Lass	116
Nut Crystal	116
Perfect Rhyme	116
Queen's Advice	116
Miss Coed	116
Tucky Rose	116
Lynn	116
Blue Harmony	116
Brown Moss	116
Valdina Spy	116
Acquin	111
Whim Wham	116
Broomian	118

FOURTH RACE—Mile and one-eighth

Intrip	110
Tache One	110
For Romance	109
Margo G.	109
Hazel Nut	107
Agnes Knight	107

FIFTH RACE—Six furlongs

Timefin	110
Flying Lee	112
No Competition	118
Sir Marlboro	109
Cherry Jam	116

SIXTH RACE—Six furlongs

Longer Awhile	116
Rule All	115
Calexico	120
Doc Jock	120
Syracuse	115
Twin	115
Temulac	120
Court Corner	120

SEVENTH RACE—Mile and one-sixteenth

Countess Maid	105
Brown Corner	115
Serenata Maid	105
Virago n	105
Fay D.	110
Queen's Wing	110
Miss Nadi	105

First post, 12 noon.
Weather clear, track fast.

WINNERS AT COLWOOD

Mrs. Lawson finished all square in the par competition held yesterday at the Colwood Golf Club to head the field in "A" Class. In the "B" Division, Mrs. A. K. Snell was the best, being one up.

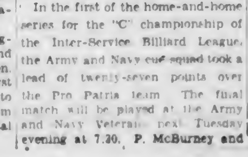

BILLIARDS

In the first of the home-and-home series for the "C" championship of the Inter-Service Billiard League, the Army and Navy cue squad took a lead of twenty-seven points over the Pro Patria team. The final match will be played at the Army and Navy Veterans next Tuesday evening at 7.30. P. McBurney and

BRAKES
● TESTING FREE ●
SPECIALIZED SERVICE
ALL TYPES OF BRAKES RELINING AND ADJUSTING
BOULTBEE (VICTORIA), LTD. 1100 YATES ST.

Pro Patria Wins Bowling Honors

After sharply-fought matches, Pro Patria won the play-off in the Canadian Legion Fivepin League championship last night on the Arcade Alleys by defeating the Britannia Branch three games to two. The Pats started off well, with victory by seventy pins in the opener, but Britannia rallied strongly and took the next two games, the third only by twenty-five pins. Pro Patria won the next to even the series, and then went on to capture the fifth and deciding match and the honors.

Results follow:

BRITANNIA						
D. Clarke	211	194	155	285	176	1021
H. Baker	144	156	170	186	195	850
R. Milburn	181	218	233	233	187	1052
J. Huxtable	203	263	193	182	187	1028
H. Pickup	187	2[illegible]	173	167	174	972
Totals	926	1101	924	1053	919	4923

PRO PATRIA						
R. Lea	188	178	129	160	232	887
R. Wilkinson	252	182	179	212	151	975
C. Kinney	180	229	175	254	235	1073
W. Talbot	154	233	204	277	192	1060
C. Tickle	222	228	212	166	154	982
Totals	996	1050	999	1069	964	4978

Pro Patria won three

KENT'S
"EASY"
VACUUM-CUP
Washers, $109.50
KENT'S, LTD.
641 YATES STREET

We're making them better every year!

WHY THEY GIVE YOU LONGER WEAR AND COMFORT
• Goodyear Welt.
• Moulded Tongue.
• Snugger-fitting Ankle.
• Tough-wearing soles.
• Solid leather insole.
• High-grade uppers.
• Perfectly balanced lasting to prevent loss of shape.
• Re-inforced vamp to prevent breaking at toe-cap.

● Every year we're finding new ways to make these Striders better . . . to step-up their quality, long-wearing comfort and value, without stepping up their price.

And every year more men are wearing Strider Shoes . . . because they believe, as we do, they're the best shoes to be had at anywhere near the price. You'll always feel smart in Striders . . . The Shoes that keep their shape.

$6.50
893
Strider
STRIDE LONGER AT EASE . . . IN A PAIR OF THESE . . .
SOLE AGENTS
CATHCART'S
1208 Douglas St. "The Home of Quality Footwear and Service" Telephone G 6111

W. & J. WILSON
Established 1862
Jaeger Woollens — Burberry Coats
Men's and Boys' Clothes
1217 GOVERNMENT STREET PHONE G 5013

SIR ROBERT BURNETT'S
BURNETT'S LONDON DRY GIN
"JUST THAT MUCH BETTER"

12 oz. 95¢ | 25 oz. $1.80 | 40 oz. $2.65
No finer gins are produced than those of the ancient House of Sir Robert Burnett & Company of London, England, established 1770. Let your judgment decide their quality.
Distilled and Bottled by Distillers Corporation Limited, Montreal
This advertisement is not published or displayed by the Liquor Control Board or by the Government of British Columbia.

FINANCE - COMMERCE - MARKETS

Trend Upward in Price of Stocks On Wall Street

NEW YORK, April 13 (AP).—Calmer views of the European situation helped the stock market to maintain a generally upward trend today, although many issues backed down under profit-taking at the close.

Gains ranged to one or more points at the best, but dealings were light throughout, except for a brief forenoon buying flurry. The Associated Press average of sixty issues held a net advance of .5 of a point at 43.9. Transfers totaled 861,880 shares, against 1,072,210 the day before.

Fears over an immediate war outbreak abroad seemed to have lessened considerably as Prime Minister Chamberlain, addressing an emergency session of the House of Commons, held the door to peace open by failing to denounce the Anglo-Italian accord of 1938 despite the invasion of Albania.

At the same time, many traders displayed little inclination to stick their speculative necks out too far. These were still skeptical of a waning of overseas crises which, up to now, have combined with unpromising business prospects to spike recovery efforts in the markets. A jump in war risk insurance rates on gold, as well as commodities was noted.

Although the domestic business picture remained cloudy, some in the financial sector expressed the opinion a quick turn for the better might appear if fighting talk abroad dies down.

Secondary rails gained fractions to a point or more in a hesitant bond market on Thursday. U.S. Governments generally showed improvement ranging up to 10-32. German 5 1-2's of '65 were up a point at 18. Italy 7's climbed 7-8 to 57.

DOW JONES AVERAGES

Dow Jones averages closed today as follows:

Thirty industrials, 127.51, up 1.36.
Twenty rails, 25.48, up 0.13.
Fifteen utilities, 22.31, up 0.40.
Forty bonds, 87.82, up 0.40.
Total sales, 860,000 shares.

(H. A. Humber Ltd.)
(All Fractions in Eighths)

	High	Low	Close
Air Reduction	50-4	50	50
Allied Chemicals	161-4	160	161-4
Allis Chalmers	32-2	31-2	31-6
Allied Stores	7-4	7-1	7-1
American Can	86-4	85-3	86-4
American Celanese	16-7	16	16-2
American L. & T.	4-6	4-4	4-4
American Locomotive	18	17-4	17-4
American P. & L.	4-2	4-2	4-2
American Radiator	12-3	11-4	12
American Rolling Mills	12-7	12-5	12-6
American Smelter	40-2	39-2	38-6
American Tel. & Tel.	152-6	152-2	152-7
American Tobacco	80-2	78-4	80
American Waterworks	8-4	8	8
Anaconda Copper	22-4	22	22
Atchison Railway	27-6	26-6	26-6
Atlantic Refining	19-2	18-2	19-2
B. & O. Railway	5-2	5-1	5-1
Baldwin Locomotive	18	14-7	17-4
Bendix Aviation	20-4	18-2	19-2
Bethlehem Steel	57-2	55-4	56-5
Boeing	22-3	21-3	21-2
Borden	16-2	18-1	18-1
Borg Warner	22-4	21-1	21-3
Briggs	18-8	18	19
Canada Dry	12-7	12-4	13-4
C.P.R.	4	3-7	3-7
Caterpillar Tractor	44-2	43	41-6
Case (J.I.)	72	70	70
Cerro de Pasco	28-6	26	38-6
C. & O. Railway	20-2	20-4	29-5
Chrysler	60-6	56-2	56-5
Columbia Gas	6-2	6-1	6-1
Commercial Credit	43-6	42-6	42-6
Commercial Solvent	10-2	10-2	10-2
Commonwealth & So.	1-3	1-2	1-2
Consoleum	20-2		20-3
Con. Edison	20	28-1	29-3
Cont. Can	35-1	24-5	34-5
Cons. Oil	7-6	7-5	7-5
Cont. Oil	24-1	23	22-4
Crown Zellerbach	10-7	10-4	10-7
Crucible Steel	26-4	27-1	27-7
Curtiss Wright	17-8	17-2	17-6
Curtiss Wright "A"	22-1	21-4	22
Deere & Co.	17-6	17-2	17-8
Douglas Aircraft	61-6	80-6	61-2
Dupont	129-1	124-2	127-4
Eastman Kodak	145-6	144	144-2
El. Auto Lite	28-6	25-7	26-2
El. Power & Lite	7-5	7-4	7-5
Fairbanks Morse	27-2	26-7	27-2
General Foods	41-2	40-6	40-6
General Electric	25-1	32-6	34-5
General Motors	41-2	40	40
Goodyear	25	23-4	23-7
Granby Copper	5-4		5-4
Great Northern	20	18-3	18-7
Houston Oil	5-6	5-3	5-3
Howe Sound	45	43-4	44-3
Hudson Motors	5-4		5-4
Inspiration Copper	10-7	10-2	10-7
Int. Harvester	55-7	52-4	53-5
Int. Nickel	45-7	45-1	45-4
Ind. Rayon	20-7	20-8	20-6
Int. Tel.	8-4	8-7	8-1
Ill. Central	11-4	10-7	10-7
Johns Manville	73	71	71
Kennecott Copper	32	31	31-1
Kresge	22-2	22	22-2
Lambert Co.	15	14-6	15
L. & M. Tobacco	101	100-4	100-8
Ludlum Steel	16-1		18-1
Loew's	36-2	37-4	37-4
Lorillard	21-5	21-3	21-5
Mack Truck	22	22-2	22-4
Matheson Alkali	25-4		25-4
Mexican Seaboard	18	17-6	17-6
Minn. Honeywell	59-7		8-7
Monsanto Chemical	90-2		90-2
Montgomery Ward	46-2	44-7	45-1
Motor Wheel	12-6	12-4	12-6
Nash Kelvinator	6-6	6-4	6-6
National Biscuit	24-6	24-4	24-4
Nat. Dairy	14	13-6	13-6
Nat. Distilleries	24-8		24-6
National Power & Lite	7-5	7-4	7-5
New York Central	14-2	13-4	13-7
North American Co.	21	20-1	20-1
North Amer. Aviation	14-8	14	14
Northern Pacific	8-5	8-1	8-1
Ohio Oil	7-4	7-2	7-2
Owens Ill. Glass	57	54-8	56-2
Pacific Gas & Electric	30	28-8	30
Packard	3-2	3-1	3-2
Paramount Pictures	8	7-7	8
Penn Railway	17-4	17-2	17-2
People's Gas	32-4	33	33
Phillips Pete	34-4	33-8	34-4
Pullman	27	26-4	27
Pure Oil	7-6	7-4	7-8
Radio	6-2	6	6-1
Rem Rand	11-4	11-1	11-4
Republic Iron Steel	15-7	14-8	15-1
Reynolds Tob.	36-4		36-4
Safeway Stores	32-3	32	32-8
Schenley	12-2	12	13
Sears Roebuck	66-7	65-2	65-2
Sharon Steel	11-7	11-8	11-7
Shell Union	12	11-2	12
Socony Vacuum	12-1	11-1	11-7
Southern Pacific	12-8	11-6	12
Southern Rly.	14-3	13-7	13-2
Sperry Corp.	40-2	38-7	39-4
Standard Brands	6-2	6	6-1
Standard Gas	3-5		3-5
Standard Oil, Cal.	26-2	26-1	26-2
Standard Oil, N.J.	45-6	45	45-4
Stewart Warner	8-1		8-1
Superior Oil	2-1		2-1
Studebaker	6-5	6-2	6-4
Texas Corp.	39-2	37-6	38-6
Texas Gulf	28-2		28-2
Timken	28	37-4	37-4
Trans American	6	5-7	6
Twentieth Century Fox	18	16-6	16-6
Underwood Elliot	48-6	48-6	49-6
Union Carbide	72	70-4	71-4
Union Oil Cal.	16-7		16-7
Union Pacific	88	86-6	88
United Aircraft	26-2	25-5	25-5
United Airlines	8-2	8-7	8-7
United Corp.	2-4	2-3	2-2
United Fruit	72	69	71-4
United Gas & Imp.	11-7	11-4	11-4
U.S. Cast Iron Pipe	39-2	37-4	38-4
U.S. Indus. Alcohol	15-4	15	15
U.S. Realty	3-8		2-8
U.S. Rubber	26-2	24-6	25
U.S. Rubber, pfd.	84	82-4	82
U.S. Smelting	52	51-2	52
U.S. Steel	46-2	46-2	46-4
Vanadium	16-1	15-7	16
Warner Bros.	5	4-4	4-7
Westing. Air Brake	20-4	20-2	20-4
Westinghouse Electric	90-2	87-7	89
Western Union	18-6	18-5	18-5
White Motor	6-6		6-6
Woolworth	44-6	44	44-2
Youngstown S. & T.	24-5	22-2	22-1
Zenith Radio	14-7	12-6	14-6

FOREIGN EXCHANGE

NEW YORK, April 12 (AP).—Quotations in cents.

Canada—Montreal in New York, 99.40⅝; New York in Montreal, 100.59⅜.

Belgium—16.83.
Denmark—20.90.
Finland—2.08.
France—2.64⅝.
Germany—40.10, travel 20.50.
Greece—.86½.
Hungary—19.80.
Italy—5.26⅛.
Yugoslavia—2.22.
Netherlands—53.00.
Norway—23.52½.
Poland—18.80.
Portugal—4.25⅛.
Rumania—.72.
Sweden—24.12½.
Switzerland—22.42.
Argentina—31.21.
Brazil—5.90.
Mexico City—20.16.
Japan—27.21.
Hongkong—28.88.
Shanghai—16.18.

STERLING EXCHANGE

NEW YORK, April 12 (AP).—Quotations in dollars: 4.68, sixty-day bills, 4.66⅛.

(Rates in spot cables, unless otherwise indicated.)

MONTREAL PRICES IN SLIGHT RISE

MONTREAL, April 13 (CP).—Stock market prices improved narrowly on Thursday. Traders lifted National Steel Car into leadership, with a gain of a point. Canadian Car firmed 1-4 and Dosco moved up 1-8. C.P.R. backed down fractionally in late transactions.

Gains of 3-8 to 3-4 were chalked up by Canadian Northern Power, Montreal Power, Power Corporation and Shawinigan. Nickel pushed up 5-8 to 45 5-8.

Price Brothers took the brunt of the selling pressure and backed down 3-4 to 10 1-4.

Total sales 72,400 shares.

MONTREAL QUOTATIONS
(James Richardson & Sons)

	Bid	Asked
Assoc. Breweries	15	
Assoc. Breweries, Pfd.	109⅝	112
Bathurst Paper	5¾	8
Building Products	15⅝	18
Canadian Northern Power	15	
Canadian Steamships	2	2½
Canadian Steamships, Pfd.	7⅝	7⅞
Can. Car & Foundry	11¾	11⅞
Can. Car & Foundry, Pfd.	26½	27
Canadian Celanese, Pfd.		100
Canadian Converters	4	7
Canadian Alcohol "A"	160	190
Cockshutt Plow	5⅝	8
Consolidated Smelters	47	47½
Crown Cork	24	25½
Dominion Bridge	26½	28
Dominion Coal, Pfd.	18	16½
Dominion Tar	4½	4¾
Dominion Tar, Pfd.		75
Dominion Textiles	56	80
Gatineau Power, Pfd.	86	89½
Hamilton Bridge	125	150
Hamilton Bridge, Pfd.	25	29
Hollinger	13⅞	14⅛
Howard Smith	10	11
Howard Smith, Pfd.	92	
Hudson Bay M. & S.	28¼	28½
International Nickel	45½	45⅝
International Petroleum	23⅝	23⅞
Lake of the Woods	12½	
Massey-Harris	4⅝	4⅞
Montreal Cottons, Pfd.	86	100
Montreal Power	20⅝	30⅛
National Breweries	40	40¼
National Steel Car	48¼	48
Noranda	71⅝	72
Ogilvies	24	25
Ottawa Power		15
Penmans		40
Power Corporation	8½	8¾
Price Brothers	10⅛	10½
Price Brothers, Pfd.	38	42
Rolland Paper	7	10
St. Lawrence Corpn., Pfd.	6½	8
St. Lawrence Paper, Pfd.	23	25
Sherwin-Williams	11	12
Steel of Canada	69	70
Steel of Canada, Pfd.	66½	70
United Steel	4	4½
Curb		
Abitibi	70	75
Abitibi, Pfd.	4½	4⅝
Asbestos	76	78
Bathurst "B"	150	200
Brewers & Distillers	4½	4¾
Canadian Sugar	28	28½
Canadian Malting	21	23
Canadian Vinegars	12½	13½
Canadian Breweries	115	140
Canadian Breweries, Pfd.	18	19
Canadian Vickers	5⅝	5½
Commercial Alcohol	170	180
Consolidated Paper	4¼	4¾
Cub Aircraft	110	175
Dominion Stores	4¾	5½
Donnaconna "A"	2½	3¼
Fairchild	3¼	3¾
Fleet Aircraft	8	7½
Fraser Company	7½	
International Paint	2	2½
International Paint, Pfd.	10	14
Massey-Harris, Pfd.	32	37
McColl-Frontenac, Pfd.	83	90
Page Hersey	95	100
Royalite Oil	22	33¼
Hiram Walker	22	40¼
Hiram Walker, Pfd.	19½	19⅞
Banks		
Bank of Commerce	161	
Bank of Montreal	208	210
Banque du Nationale	162	167

NARROW GAIN IN WHEAT FUTURES

WINNIPEG, April 13 (CP).—A moderate export and mill business in Canadian wheat placed at around 400,000 bushels was the only feature of a dull session on the Winnipeg Grain Exchange today as wheat futures prices scored narrow gains.

Values closed 3-8 to 1-4 higher, with May at 60 7-8, July 61 3-4 and October 62 7-8 to 63 cents.

Light commission house buying prompted by early firmness at Liverpool, plus a fair demand from seaboard houses and mills, accounted for the bulk of the support in the pit.

Liverpool finished 1-8 to 5-8d up, while Chicago advanced 1-2 to 1-4 cent higher and Buenos Aires was about unchanged.

Cash wheat interest was confined to a small demand for the lower grades of red springs by exporters. Pit-trade in coarse grains was featureless.

WINNIPEG GRAIN
(H. A. Humber, Ltd.)

Wheat—	P.C.	Open	High	Low	Close
May	60½	60¾	60⅞	60½	60⅞
July	61½	61⅝	61⅞	61⅝	61¾
Oct.	62⅝	63⅛	63⅛	62⅞	63
Oats—					
May	29	29⅛	29⅛	29	29⅛
July	28⅜	28⅞	28⅞	28⅜	28¾
Oct.	28⅝				b28⅝
Rye—					
May	40⅝		40⅝	40	40⅝
July	41	41⅛	41⅛	40½	b40⅞
Oct.	41⅝				b41⅝
Barley—					
May	37⅛	38	38	37⅛	37⅞
July	36⅝	36⅞	36⅞	36⅝	36⅞
Oct.	36⅝	36	38	35⅞	b38

Cash Grain

Wheat—1 Hard, 60⅛; 1 Northern, 60⅛; 2 Northern, 57½; 3 Northern, 52⅝; No. 4, 47⅝; No. 5, 42⅝; No. 6, 39⅞; Feed, 39⅞; Track, 60⅛; Amber Durum No. 1, 47⅞; No. 2, 45⅞; No. 3, 44⅞; No. 4, 40⅞; Track, 47⅞; Garnet No. 1, 52½; No. 2, 49½; No. 3, 42⅞.

Oats—2 C.W., 28⅝; 3 C.W., 26⅝; 1 Feed, 25⅞; 2 Feed, 24⅝; 3 Feed, 22⅝; Track, 26⅞.

Barley—2 R.O.W., 40⅝; 3 R.O.W., 40⅝; 3 C.W., 36⅝; 4 C.W., 35⅝; 5 C.W., 34⅝; Track, 40⅝.

Flax—1 N.W.C., 167⅝; 2 C.W., 153⅝; 3 C.W., 140⅝; 4 C.W., 135⅛; Track, 157⅝.

Rye—1 C.W., 40; 2 C.W., 40; 2 C.W., 36; Rejected No. 2, 32⅝; 4 C.W., 31⅝; Track, 40⅝.

CHICAGO GRAIN
(H. A. Humber, Ltd.)

Wheat—	P.C.	Open	High	Low	Close
May	68⅞	68⅞	69¼	68⅞	69¼
July	68⅝	68⅞	68½	68	68½
Sept.	86½	88⅛	80	86⅞	68⅞
Corn—					
May	47⅞	46	48	47¼	47¼
July	48⅞	49½	49⅝	49¼	49¼
Sept.	50	50	50½	50½	50⅝
Oats—					
May	29⅛	29⅛	28⅞	29½	29⅝
July	27⅛	27	27½	27½	27⅛
Sept.	28⅛	27	27½	26⅞	27⅛
Rye—					
May		42½	42½	41¼	41⅞
July		42⅝	43⅝	43	43
Sept.		44⅞	44⅞	43¼	44⅞

Stocks and Bonds

(A. E. AMES & CO., VICTORIA)

	Bid	Asked
Bell Telephone	167⅞	189½
Brazilian T.L. & P.	10	10⅛
B.A. Oil	20⅞	21
B.C. Power "A"	24	25
Canada Malting	23	33¼
Canadian Pacific	2⅞	4
Con. Mining & Smelting	47	47½
Dominion Bridge	25	26
Fanny Farmer	16½	20
Ford "A"	17⅞	18⅝
Goodyear Tire, com.	87	66
Goodyear Tire, pfd.	55½	57
Gatineau Power, pfd.	60	90
Hiram Walker G. & W.	39½	40
Hiram Walker G. & W. pfd.	19	19⅞
Imperial Oil	15⅛	15⅝
Imperial Tobacco	15⅝	15½
International Nickel	45½	46
International Petroleum	23	23½
Loblaw Groceries "A"	22½	23
McColl Frontenac pfd.	83	90
Montreal Power Com.	30	30⅛
Ogilvie Flour	24	24½
Royalite Oil	3½	36
Shawinigan W. & P.	20	21
Steel of Canada	70	71
Bralorne	10	10
Dome	31⅝	32
Hollinger Cons.	13½	14
Lakeshore	39¼	40
McIntyre Porcupine	51	52
Noranda	73	74
Pickle Crow	4.75	4.90
Premier	1.85	1.99
Wright Hargreaves	7.80	8.00
Bank of Montreal	208	210
Royal Bank	180	182

SILVER MARKETS

LONDON, April 13 (AP).—Bar silver 20d, unchanged.

NEW YORK, April 13 (AP).—Bar silver 42 3-4, unchanged.

MONTREAL, April 13 (CP).—Silver futures closed steady and unchanged today. No sales. Bid: April, 40.75.

HEAVY HAULING
WE SPECIALIZE IN HANDLING BOATS, MACHINERY, SAFES, ETC.
ESTD. 1890 **HEANEY'S** CALL G 1194

New York Curb

(H. A. Humber, Ltd.)

	Close
Aluminum Co. of America	97
American Cynamide "B"	20⅝
American Gas & Electric "A"	26
Ashland Oil	4½
Barium Stainless Steel	1
Bath Iron Works	5⅞
Beech Aircraft	7½
Bell Aircraft	25⅛
Bellanca Aircraft	7
Brewster Aero	8½
Carrier Corp.	11⅛
Catalin Corp.	2⅞
Cities Service	8⅝
Chicago Flexible Shaft	62
Cons. Copper	5⅛
Creole Pete	20⅛
Crocker Wheeler	5
Dayton Rubber	11
Eagle Pitcher Lead	8⅞
Electric Bond & Share	8
Hecla Mining	7⅞
Humble Oil	56
Imperial Oil of Canada	15½
Intl. Petroleum	23¼
Jones Laughlin Steel	20
Lockheed	28⅛
Newmont Mining	81
Niagara Hudson Power	6¼
Niles Bemont Pond	48
Pantepec Oil	4½
Pittsburg Plate Glass	84½
Stregis Paper	2⅞
Standard Oil, Ohio	17¾
Technicolor	18½
Tubize-Chatton	6
United Gas Co.	2
United Power & Light "A"	1⅝
Wolverine Tube	5

Corporation Bonds

(Burns & Wainwright, Ltd.)

	Bid	Asked
Abitibi 5's, 1952	45.25	47.50
B.A. Oil 4%, 1945	102.00	104.00
Brown Co. 5's, 1946	27.75	30.00
Calgary Power 5's, 1960	102.75	105.00
Canada Cement 4½%, 1951	103.25	105.75
Canada Steamship 5's, 1957	82.75	85.25
C.P.R. 3's, 1945	80.25	82.75
C.P.R. 3½, 1951	79.25	82.75
Dominion Tar 4½%, 1951	101.25	103.75
Famous Players 4½%, 1951	100.00	102.25
Gatineau Power 5's, 1949	101.75	104.00
General Steelwares 4½%, 1952	95.50	96.50
Massey-Harris 5's, 1947		94.25
McColl-Frontenac 4½%, 1948	98.75	101.25
Shawinigan 4's, 1961	102.00	103.50
Simpson's Ltd. 4½%, 1951	99.25	101.50
United Grain Grws. 6%, 1948	89.25	92.75

BANK CLEARINGS

Victoria bank clearings for the week ended April 13 totaled $1,313,207; for the corresponding period last year, $1,567,894.

STOCKS RISE IN TORONTO MARKET

TORONTO, April 13 (CP).—Stocks took heart on Thursday from the outspoken warning to the dictators, given by the British and French Premiers. Volume totaled 402,000 shares.

Final prices had International Nickel and Hudson Bay up 1-2 to 3-8. Waite-Amulet dropped an early gain of 25 cents. Eldorado held 2 cents of an early 5-cent gain. Lakeshore closed a point up. The medium-price group was featured by a sharp decline for Pamour, which dropped to 2.85 and closed at 2.90, off 40 cents net.

The close was up 5 to 10 cents for Pickle Crow, Central Patricia, Teck-Hughes and Wright-Hargreaves.

Calgary & Edmonton and Foothills posted gains and the close was down for Anglo-Canadian and Okalta.

(J. W. Jones, Ltd.)
MINING SECTION

	Bid
Aldermac	.32
Base Metals	.15
Bankfield	.18
Buffalo Ankerite	11.25
Canadian Malartic	.72
Cartier Malartic	.03½
Castle Tretheway	.70
Central Patricia	2.25
Chemical Research	.30
Cons. Chibougamou	.17½
Dome Mines	21.37
East Malartic	2.26
Eldorado	1.26
Falconbridge	4.70
Federal Kirkland	.04
Francoeur	.8
God's Lake	.21
Gunnar Gold	.40
Hard Rock	1.10
Hollinger	13.75
Howey Gold	.27
Hudson Bay	26.25
Jacola	.06
Jellico	.05¼
J.M. Consolidated	.04⅞
Kirkland Lake	1.??
Lakeshore	38.50
Leitch Gold	.66½
Little Long Lac	2.80
McIntyre	51.50
McKenzie Red Lake	1.12
McLeod Cockshutt	1.80
McWatters Gold	.40
Macassa	4.20
Mining Corporation	1.17
Moneta	.90
Nipissing	1.50
Noranda	72.00
O'Brien Gold	2.07
Pamour Porcupine	2.86
Paymaster	.28
Pend Oreille	1.33
Perron Gold	1.65
Pickle Crow	4.90
Powell Rouyn	1.39
Premier Gold	1.66
Preston East Dome	1.25
Privateer	1.11
Red Crest	.04
Reno Gold	.36
Sheep Creek	1.04
Shawkey	.02
Sherritt-Gordon	.98
Siscoe	1.02
Sladen Malartic	.45
Stadacona	.51
Sudbury Basin	1.95
Sullivan	.80
Sylvanite	2.65
Teck-Hughes	4.00
Texas Canadian	.65
Thompson Cadillac	.12
Toburn	1.7_
Ventures	4.60
Waite Amulet	6.00
Wright-Hargreaves	7.85
Winoga	.05

The Daily Cross-Word Puzzle

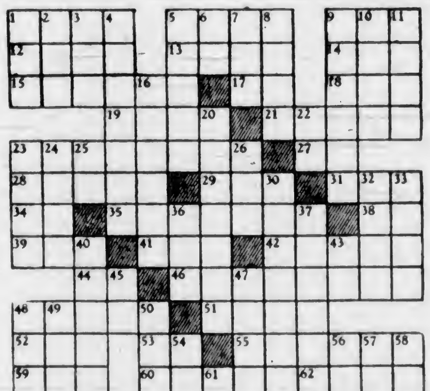

ACROSS

1. Young cow.
5. To smear.
9. Parent.
12. Sea in Asia.
13. Girl's name.
14. Uncle Tom heroine.
15. Bring to mind.
17. Comparative suffix.
18. Vigor.
19. Russian weight.
21. Attendants.
23. Calmed.
27. Exists.
28. Constellation.
29. Distant.
31. Type measure (pl.).
34. Egyptian sun god.
35. Complained.
38. Mulberry.
39. Dwarfish sprite.
41. Without.
42. Crystal lined stone cavity.
44. Concerning.
46. Called for.
48. Separate from.
51. Simpleton.
52. Wheel track.
53. Pronoun.
55. Harvester.
59. Goddess of discord.
60. Indian weight.
62. Biblical weed.
63. Couch.
64. To fasten.
65. Female sheep (pl.).

DOWN

1. Vehicle.
2. Land measure.
3. Indian money.
4. Young game bird.
5. Greek island.
6. Mulberry.
7. Employ.
8. Brewer's yeast.
9. Invent.
10. Eager.
11. Obstructs.
16. Relaxe.
20. Distinguished.
22. Two-toed sloth.
23. Concern.
24. Not written.
25. Note of scale.
26. Hebrew tribe.
30. Entertain.
32. Manufactured.
33. Winter vehicle.
36. Stuff.
37. Pertaining to teeth.
40. Having feet.
43. Hypothetical force.
45. Negative.
47. Pertaining to conduct.
48. Member of Semetic race.
49. Musical instrument.
50. Suits.
54. Pedal extremity.
56. Forefoot of certain animals.
57. Before.
58. Things in law.
61. Musical note.

ANSWER TO LAST PUZZLE

Golds Higher With Others Unchanged on Vancouver Exchange

VANCOUVER, April 13 (CP).—Gold prices were irregularly higher on Vancouver Stock Exchange today, while oils and base metals were for the most part unchanged. Trading was quiet and transactions totaled 78,970 shares.

Bralorne Gold advanced 35 cents to $10.45 as Hedley Mascot at $1.15, Sheep Creek at $1.06 and Gold Belt at 49 cents each firmed a cent. Cariboo Gold Quartz added 4 cents to Wednesday's closing bid at $2.15 and Privateer held unchanged at $1.12. Kootenay Belle dropped 9 cents to $1.22, Premier was off 4 at $1.90 and Reno slipped 1 to 37. Pioneer was down 2 at $3.37.

Calgary & Edmonton oil moved up 4 cents to $2.04, while Home lost 7 at $2.18 and Calmont eased 1 to 34. Other leading oils were inactive and unchanged.

Waverly Tangier Mines, with a turnover of 40,000 shares, was unchanged from yesterday's closing bid at 1-2 cent.

VANCOUVER EXCHANGE
(Boorman Investment Co., Ltd.)

Mines	Bid	Asked
Big Missouri	18	20
Bralorne	10.25	10.50
Bridge River Cons.	.02	.03
Bluebird	.01½	
Cariboo Gold	2.11	2.20
Denison	.02½	.02⅝
Fairview Amalgamated	.04⅞	.05¼
Federal Gold	.00½	
George Copper	.20	
Golconda	.03½	
Gold Belt		.51
Grandview	.04⅛	
Grull Wihksne	.02	.02½
Hedley Mascot	1.14	1.15
Home Gold	.00⅝	
Indian	.00⅝	.01½
Island Mountain	1.15	1.22
Kootenay Belle	1.22	1.25
Lucky Jim	.01½	.02
Mak Siccar	.00⅝	
McGillivary Creek	.21	
Minto		.02½
Nicola	.02½	.03
Noble Five	.01⅝	.02
Pacific Nickel	.12	
Pend Oreille	1.37	1.40
Pilot Gold	.00⅝	.00⅞
Pioneer	2.30	2.40
Porter Idaho	.01	.02½
Premier	1.66	1.92
Premier Border	.00¾	.01
Privateer	1.11	1.12
Quatsino Copper	.02½	.03
Quesnelle Quartz	.02	
Reeves Macdonald	.23	
Relief Arlington	.09⅝	.10½
Reno	.37	.38
Reward	.02½	.04
Salmon Gold	.10	
Sheep Creek	1.05	1.08
Silbak Premier	1.50	1.60
Silvercrest	.01	
Taylor Bridge	.02½	
Vidette	.06	
Waverley	.00½	.00⅞
Wellington	.01½	.01½
Wesko	.00⅝	
Whitewater	.02⅝	.03½
Ymir Yankee Girl	.05½	
Oils		
Anglo-Canadian	.81	.82
Amalgamated	.00⅝	.00⅞
A.P. Cons.	.18	
Baltac	.02	
C. & E. Corpn.	2.05	2.06
Commoil	.24	.35
Commonwealth	.24½	
Crow's Nest	.06½	.06⅞
Dalhousie	.38	.45
Davies Pete.		.22
Eastcrest		.09
Freehold	.02⅝	.03⅝
Firestone Pete.	.06	
Hargal	.09½	
Highwood Sarcee		.06½
Home Oil	2.18	2.18
Madison	.03	.04½
Mar Jon	.05	.05½
Merland	.03½	
Mercury	.06	.07
McDougall Segur	.14	.14½
Midwest Pete.	.02⅝	
Model	.25	
Monarch	.06½	.09½
National Pete.	.10	
Okalta	1.00	1.04
Pacalta	.05	
Prairie Royalties	.16⅛	.20
Royal Canadian	.17	.16
Royalite	32.50	
Southwest Pete.	.35	.50
United Oil	.06	.09
Vanalta	.06¼	
Vulcan	.45	.55
Industrials		
Brewers & Distillers		4.80
Capital Estates	1.25	
Coast Breweries		1.20

FOREIGN CURRENCIES COMPILED ON BASIS OF CANADIAN DOLLAR

MONTREAL, April 13 (CP).—British and foreign exchange closed easier today. Nominal rates for large amounts:

Australia, pound, 3.7592; Belgium, belga, .1691; France, franc, .026623; Germany, reichsmark, .4034.

Great Britain, pound, 4.7063; Italy, lire, .0529; Japan, yen, .2748; South Africa, pound, 4.6849.

London Stocks

LONDON, April 13 (AP). — Prime Minister Chamberlain's pledge to Greece and Rumania failed to shatter the pronounced calm of a steady stock market today. British funds closed lower and foreign bonds shaded downward. Industrials moved evenly despite slow interest. Commodity stocks were well maintained. Transatlantics were uneven.

Closing: Brazilian, $10; C.P.R., $3 7-8; International Nickel, $45 1-4; U.S. Steel, $47 1-4; Celanese Corporation of America, £3 3-8; Central Mining, £15; Consolidated Goldfields, 57s 6d; Crown, £15 3-8; East Geduld, £10 3-4; H.B.C., 20s 3d; Metal Box, 75s; Mexican Eagle, 6s 9d; Mining Trust, 2s; Rand, £8 1-2; Springs, 26s 3d.

Bonds—British 2 1-2 per cent Consols, £66 3-8; British 3 1-2 per cent War Loan, £54 3-8; British Funding 4's, 1960-90, £104 1-4.

EGG MARKET

These prices are obtained daily from the office of the Dominion Government Poultry Products Inspection Service, Victoria, E 8622:

Grade "A" large	.18
Grade "A" medium	.17
Grade "A" pullet	.16

Following are city wholesale:

Grade "A" large	.22
Grade "A" medium	.21
Grade "A" pullet	.20

UNLISTED STOCKS

(J. W. Jones, Ltd.)
(Authorized by Vancouver Stock Exchange)

	Bid	Asked
Bayonne	.02	
Beaver Silver	.00½	
Canty Gold	.22	.25
Cariboo Hudson	.28	.31
Central Zeballos		.25
Congress	.00½	
Dictator	.00½	
Dunwell		.01
Fraser River		.08
Georgia River	.00⅝	
Grange Mines		.01½
Havilah		.25
Hedley Amalgamated		.04
Kootenay Florence		.01
Independence		.00½
P.E. Gold	.01	
Silver Smith		.01
Taylor Windfall	.04	.07
Viking		.00½
Zeballos G.P.		.15
Coronation	.19	
Frontier	.27	
Granville	.06	
Kerman	.03	.05
Lowery Pete.		.40
Roxana		.28
Spyhill		.02
Sunshine		.02
York	.0_	.12
West Turner	.04	

Metal Markets

NEW YORK, April 13 (AP).—Copper steady; electrolytic spot, 10.50 to 10.75; export, 10.25. Tin steady; spot and nearby, 46.25; forward, 46.15. Lead steady; spot, New York, 4.75 to 4.80; East St. Louis, 4.60. Zinc steady; East St. Louis spot and forward, 4.50. Quicksilver, 92.00 to 95.00.

LONDON, April 13 (AP).—Closing: Copper standard spot, £42 2s 6d; future, £42 8s 9d, both up 1s 3d; electrolytic spot, bid, £48, asked £48 10s, both unchanged. Tin spot, £215 10s; future, £213 5s, both unchanged. Bids: Lead spot, £14 2s 6d, up 1s 3d; future, £14 8s 9d, up 2s 6d. Zinc spot, £13 6s 3d, up 1s 3d; future, £13 11s 3d, unchanged.

DIVIDENDS DECLARED

Pamour Porcupine Mines Limited, 8 cents, payable June 1 to shareholders of record May 15.

Canadian Investment Fund Limited, special and ordinary, 4 cents, payable May 1 to shareholders of record April 15.

Buffalo Ankerite Gold Mines, Limited, 25 cents, payable May 15 to shareholders of record May 1.

BAR GOLD

MONTREAL, April 13 (CP).—Bar gold in London unchanged at $34.96 an ounce in Canadian funds. The fixed $35 Washington price amounted to $35.19, in Canadian funds.

A. E. AMES & CO.
LIMITED
INVESTMENT SECURITIES
NEW YORK, MONTREAL — VANCOUVER, TORONTO, VICTORIA — WINNIPEG, LONDON, ENGLAND
301-316 Belmont House — Telephone E 4171-2-3

BURNS & WAINWRIGHT, LTD.
STOCKS AND BONDS
415-6-7 CENTRAL BUILDING — TELEPHONES: G 8157-8

RICHARDSONS
Established 1857
INVESTMENT SECURITIES
JAMES RICHARDSON & SONS
Government at View—Phone G 1138 — In Vancouver: Hastings at Howe

H. A. HUMBER LTD.
CONTINUOUS QUOTATIONS ON
STOCKS · BONDS · MINES · COMMODITIES
DIRECT PRIVATE WIRES to Montreal, Toronto, New York, Chicago, Winnipeg
Subscribers to Standard Statistics Advisory Analysis
SUITE 36, ARCADE BUILDING — PHONE E 1101—E 1100

Dominion Bonds

(Burns & Wainwright, Ltd.)

			Bid	Asked
Dom. of Can.	1940	4½%	102.625	104.625
"	1941	6%	107.625	108.50
"	1942	5%	111.875	112.875
"	1944	4½%	111.25	112.25
"	1945	4%	107.25	106.25
"	1946	4½%	111.50	112.50
"	1949	2½%	102.675	104.675
"	1952	4%	107.50	108.50
"	1958	4½%	111.125	112.125
"	1959	4½%	111.625	112.625
"	1955	2%	96.50	100.50
"	1966	2¾%	101.00	102.00
"	Perp.	3%	93.00	94.00
"	1949	3¾%	103.00	104.00
"	1951	2¾%	102.25	102.25
"	1958	2%	99.125	100.125
"	1987	3%	99.275	100.375

DOMINION GUARANTEES

			Bid	Asked
Can. Nat. Rly.	1951	4½%	114.25	115.50
"	1957	4½%	115.00	116.25
"	1955	4½%	117.75	116.00
" July	1969	5%	114.75	116.25
" Oct.	1969	5%	116.75	120.00
"	1954	5%	118.25	116.50
"	1953	5%	98.75	99.675
"	1944	2%	103.25	104.75
"	1950	2%	89.25	100.275
Grand Trunk	1962	2%	98.50	100.00
"	1962	4%	108.00	109.50
Can. Nor. Rly.	1956	3½%	101.00	

Bond Quotations

(Burns & Wainwright, Ltd.)

	Bid	Asked
Alberta 4%, 1954	51.50	54.50
Alberta 5%, 1955	55.50	56.50
British Columbia 4%, 1957	93.50	96.00
British Columbia 4½%, 1952	98.50	100.50
British Columbia 5%, 1954	101.00	103.50
Manitoba 4½%, 1960	83.00	86.00
Manitoba 5%, 1958	89.50	92.50
New Brunswick 4½%, 1961	105.25	107.25
Nova Scotia 3%, 1956	85.00	96.00
Ontario 3%, 1951	89.25	100.00
Quebec 2½%, 1951	85.00	96.00
Saskatchewan 4½%, 1951	77.50	80.50
Saskatchewan 5½%, 1952		71.00
Saskatchewan 6%, 1952		76.50

CONSOLIDATED HAS ITS PROFITS HALVED

MONTREAL, April 13 (CP).—Report of Consolidated Mining & Smelting Company of Canada, Limited, for 1938 today showed net profit of $6,213,724, or $1.90 a common share. This was less than half of 1937's $14,669,663, or $4.49.

In presenting the report to shareholders, Sir Edward Beatty, vice-president, said profit was adversely affected by continuation of the low selling prices of the company's principal products.

Montreal Produce

MONTREAL, April 13 (CP).—Spot: Butter: Quebec regraded (92 score), 21 1-8 to 21 3-8.

Eggs: "A" large, 21b; "A" medium, 19 1-2a.

Sales: 150 Quebec (38 score) at 20 3-8.

Butter futures: April 21, nominal; June, 21 1-4 to 21 3-4; November, 23 to 23 1-4.

Foreign Bonds

(Burns & Wainwright, Ltd.)

	Bid	Asked
Australia 4½%, 1956	91.50	93.25
Bolivia 7%, 1958	2.25	2.75
Chile 6%, 1961	10.75	13.25
Colombia 6%, 1961	21.50	22.50
French 7%, 1949	108.00	
German 4½%, 1966	16.50	18.50
Italy 7%, 1951	55.25	57.00
Japan 6½%, 1954	78.50	81.00
Peru 6%, 1961	8.50	11.00
Sydney 5½%, 1956	96.50	98.50
United Kingdom 4%, 1990	88.80	96.50

Above prices in New York.

REPROVED

"Come upstairs and let me wash your hands," said the mother when she arrived with her little daughter for tea at grandmother's.

"I don't want to go up," wailed Winnie, aged four.

"Let her wash them in the kitchen," called grandmother. "She can do it just as well."

"No," her mother said, firmly, "I want her to come up with me."

Winnie went upstairs slowly. Turning to her mother, she asked, "Why don't you obey your mother!"

THE VICTOR

Little Gordon had arrived home from school with a cut lip and a black eye. "Dear me!" exclaimed his mother. "Do you mean to say you've walked through the streets like that?" "I had to, mum," grinned Gordon. "You see, there wasn't room for two of us in the ambulance."

According to Culbertson

We hear so much of "magnificently played hands" that it is almost a relief to be shown the other side of the picture. Frank Perkins, a prominent bridge analyst and writer, says that the following deal "should get a special prize as the worst played hand of the month."

South, dealer.
Both sides vulnerable.

NORTH
♠ 754
♥ KJ4
♦ J9872
♣ K3

WEST
♠ Q932
♥ 1052
♦ Q3
♣ QJ75

EAST
♠ J106
♥ Q876
♦ A654
♣ 64

SOUTH
♠ AK8
♥ A93
♦ K10
♣ A10982

The bidding:

South	West	North	East
1 ♣	Pass	1 ♦	Pass
2 NT	Pass	3 NT	Pass
Pass	Pass		

The bidding, at any rate, was sound. South started out by mentioning his five card club suit and this left an easy one-over-one response available to North. On the next round South showed his great honor strength and North, with a scattering of honors and a five card suit, properly went to game.

West led the deuce of spades and declarer correctly allowed East's ten to hold the trick. East returned a spade. Declarer won and led the deuce of clubs to the king, then returned the club three and tried the safety play of the eight spot. This would have been a good "insurance play" if East had held the Q-J x x of clubs, but unfortunately for declarer it was West who had that holding. West won with the club jack and continued with a third spade. Declarer's last stopper went and now, when the club ace was played, the suit failed to break. There was nothing to do but continue with clubs, however, so declarer morosely led a fourth club. West won, cashed his good spade, and led a diamond. East's ace produced the setting trick.

As pointed out by Mr. Perkins, the right line of play was ridiculously easy. On winning the second spade South should have laid down the diamond king from his own hand, not troubling to enter dummy for the "conventional" lead toward the king. It would be fatal to squander dummy's entries for such a purpose and, as a matter of fact, the only lay of diamonds declarer could find that would hold his losers to one trick would be A Q or Q x in East's hand.

Note how simple the problem becomes when declarer lays down the diamond king. Let us suppose that East holds up, which is the best defence. The diamond ten is continued and West wins. Now it does not matter what West returns, but let us assume that he continues with spades. Declarer wins, enters dummy with the club king, and returns a diamond. East's ace is forced out and the contract can be claimed with three diamond tricks, two clubs, two spades, and two hearts. As a matter of fact, declarer has a play for an extra trick in the heart finesse, but dares not try it, since West's spade lead might have been "phony" and it may be East who has the thirteener in the suit.

I think Mr. Perkins was a little hard on the declarer when he said this was the "worst played hand of the month." It is quite true that the right play is simplicity itself, but it is of a type that unfortunately does not strike the eye of many fair players.

TOMORROW'S HAND

East, dealer.
Both sides vulnerable.
East-West part-score 90, North-South part-score 60.

NORTH
♠ A864
♥ 854
♦ A9643
♣ 4

WEST
♠ Q1032
♥ KQ976
♦ —
♣ QJ92

EAST
♠ J75
♥ A
♦ KQJ1085
♣ K105

SOUTH
♠ K9
♥ J1032
♦ 72
♣ A8763

Mr. Culbertson will discuss this hand in tomorrow's column.

Jane Dixon Says:

WHICH IS THE GREATER INJURY—TO GO ON LIVING A LIE WITH ONE WE NO LONGER LOVE OR TO CONFESS THE TRUTH AND ASK RELEASE FROM A BAD BARGAIN?

It is the right of every human being to repair a mistake so long as in doing so he or she does not cause an irreparable injury to another or on others.

Which is the greater injury—to go on living a lie with one we no longer love and may even come to hate, or to confess the truth and ask for a release from a bad bargain?

Dear Miss Dixon: Do you think if a young girl happens to be married to an elderly man and suddenly falls in love with a young man who is of excellent character and who loves her very much, she should do something about it? What can she do?

My husband and I are separated. He seems to be deeply in love with me and insists I care the same for him, but the feeling I have for my husband is entirely different from that I have for the young man.

The latter knows I am a married woman and he has told me I must make some decision that will straighten out this tangle. He is in his thirties. I am twenty-two and my husband is mid-sixty.

I don't want to give the young man up, and yet I can't go on with him, knowing it is unfair to all three of us.

Twenty-two seems awfully young for life to be over, and that is how I feel it would be if I turned my back on the man I love as a woman should love her real mate. I have affection for my husband—that is all. Again—what can I do?—Sincere.

Comment: You cannot plead ignorance as a reason for your mistaken marriage, as you must have had a fair approximation of your husband's age. However, this does not lessen the poignancy of your problem. It merely peaks your obligation to him.

If you feel your life's happiness is at stake, that your love for the younger man is true and lasting, better tell your husband the truth about the state of your heart and ask him to join you in a mutual cancellation of your marriage contract.

Truth has solved many a problem that lack of fortitude made to look insurmountable.

(Copyright, 1939, by The Bell Syndicate, Inc.)

BOTH WAYS

Actor (swanking to manager)—In my last engagement I was paid $250 a week.

Manager (sarcastically) — Well, prepare yourself for a surprise. I'll give you $25 per week.

Actor—And you prepare yourself for another. Sir, I accept it!

THE BILL WAS BIG ENOUGH

Mrs. Spendem (trying on a new hat): "Dear me, how small the hats are being worn at the present time! This doesn't suit my face at all; it's such a little thing!"

Mr. Spendem (examining paper): "Better wear the bill; that seems big enough."

FINANCIERS

"Old fellow, I have a stupendous idea."

"And if it does not work, how many years in prison?"—Moustique, Charleroi.

"Beating clothes is not allowed after ten o'clock."

"Pardon! My husband is inside."—Moustique, Charleroi.

TIME OUT! - - - By Chet Smith

That there stranger says yo' ain't out on first bounce no more!

LIFE'S LIKE THAT - - By Fred Neher

"I made Paw stop cussin', drinkin' and chewin' . . . . I want to make a gentleman farmer outa him."

ROY POWERS, KING'S SCOUT

Reviewed and Approved by Dominion Headquarters, The Boy Scouts' Association.

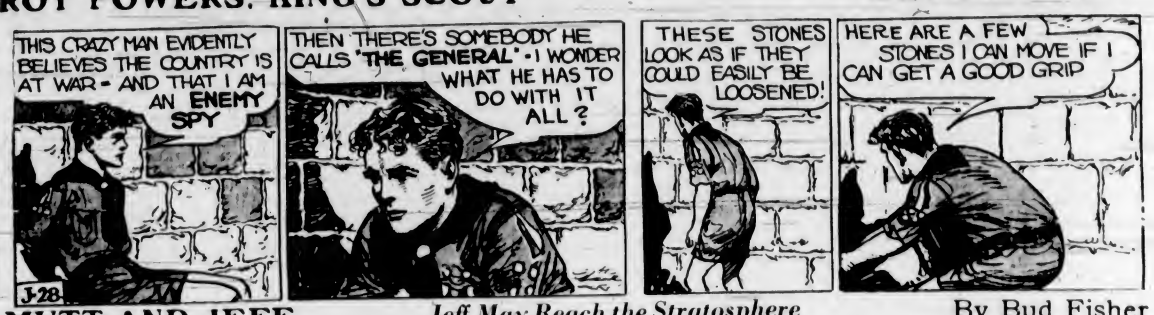

MUTT AND JEFF — *Jeff May Reach the Stratosphere* — By Bud Fisher

APPLE MARY — By Martha Orr

BIG CHIEF WAHOO — By Saunders and Woggon

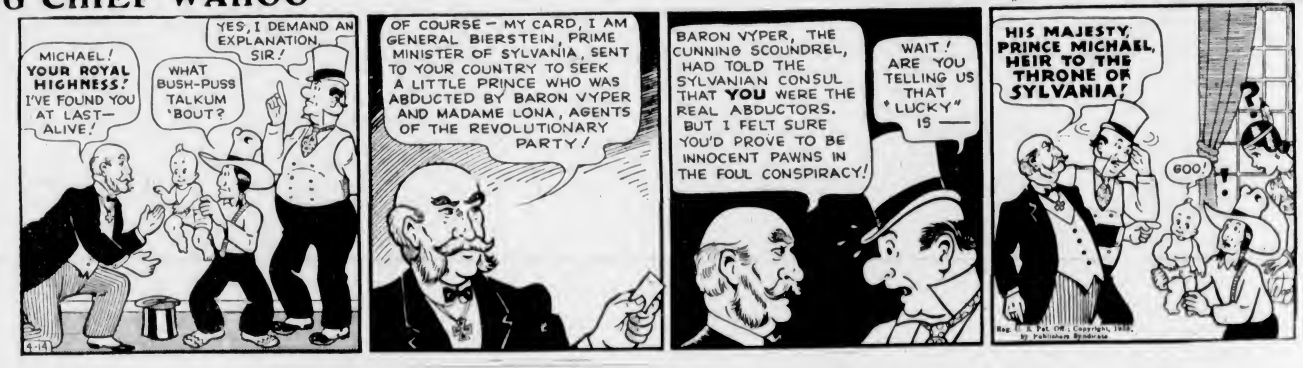

POPEYE

POP — *Pop Would Like to Be Prepared* — By J Millar Watt

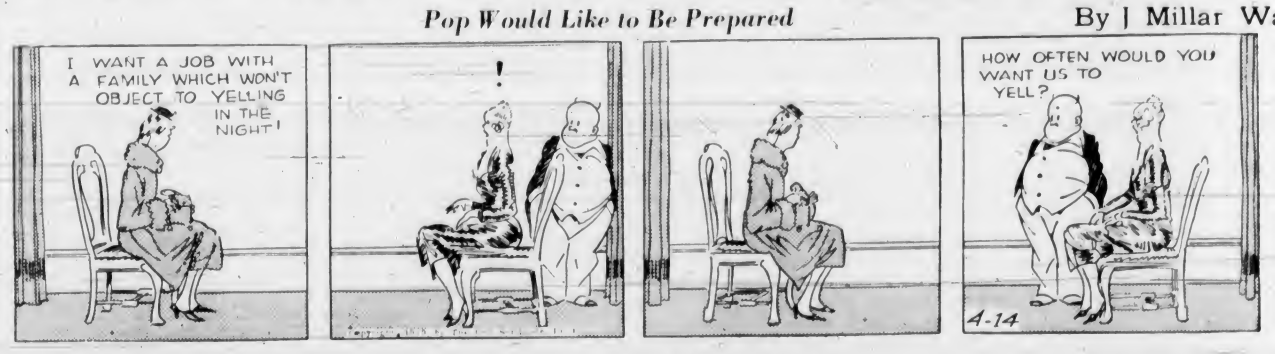

TILLIE THE TOILER — *It Gets Into the Boss' Hands, Anyhow* — By Westover

Business and Professional Directory, Want Ads

The Daily Colonist

RATES FOR CLASSIFIED OR WANT ADVERTISEMENTS

Two cents a word each insertion; twelve cents a word a week, with a minimum of ten words, cash with order. No advertisements accepted for less than twenty-five cents.

Death and Funeral Notices, $1.50 first insertion; $1.00 for each additional insertion. Marriages, Cards of Thanks and In Memoriam Notices, $1.00 per insertion.

Birth Notices, $1.00 per insertion.

Advertisers who desire may have replies addressed to a box at The Colonist and forwarded to their private address. A charge of ten cents is made for mailing replies. In this case add three words ("Box .... Colonist") to the count for the number of words.

Out-of-town readers of our advertisements ask advertisers to give address as well as phone numbers, as it is not always possible to communicate through the phone.

Any claim for rebate on account of error or omissions must be made within thirty days from the date of the same, otherwise the claim will not be allowed.

The Colonist will not be responsible for more than one incorrect insertion of any advertisement ordered for more than one issue.

The Colonist service is available every day from 8 a.m. to 9 p.m., excepting Sunday. Just call Empire 4114.

To insure insertion, Classified Ads should reach The Colonist before 9 p.m. on the day previous to publication.

Classified Ads for The Sunday Colonist will be accepted up to 9 p.m. on Saturdays.

CLASSIFICATIONS

Acreage for Rent	93
Acreage for Sale	82
Acreage Wanted	84
Agents Wanted	16
Autos for Hire	66
Automobiles	65
Births	1
Bicycles and Motorcycles	40K
Boats and Launches	67
Building Materials	40A
Business Directory	33
Business Opportunities	75
Cards of Thanks	4
Church Notices	9
Clothing, Furs, Shoes, Etc.	40B
Coming Events	10
Dancing	25
Deaths	2
Dressmaking	18
Educational	23
Farms for Rent	86
Farms for Sale	85
Farms Wanted	97
Flats and Apartments to Rent	53
Flats and Apartments Wanted	54
Flowers	7
For Sale—Miscellaneous	40
Furniture	40D
Fuel	40C
Funeral Directors	6
Furnished Houses for Rent	55A
Furnished Rooms for Rent	49A
Furnished Rooms Wanted	50A
Hairdressers and Beauty Specialists	21A
Halls to Rent	96
Hotels	46
Housekeeping Rooms to Rent	51
Housekeeping Rooms Wanted	52
Houses for Sale	78
In Memoriam	5
Listings Cancelled	77
Lost and Found	29
Machinery	64
Market Specials	35
Marriages	3
Miscellaneous	37
Money to Loan	31
Monumental Works	8
Music	24
Musical Instruments	40E
Nursery Stock, Plants, Etc.	40H
Nursing and Convalescent Homes	20
Personal	21
Professional Directory	34
Property for Sale	80
Property Wanted	81
Poultry and Livestock	42
Radio	40F
Room and Board	47
Room and Board Wanted	48
Situations Wanted—Female	18
Situations Wanted—Male	17
Summer Resorts	61
Swaps	41A
Teachers Wanted	15
Timber	74
To Exchange, Real Estate	78
To Rent—Miscellaneous	38
Stoves, Ranges, Furnaces	40L
Unfurnished Houses to Rent	55B
Unfurnished Rooms Wanted	50B
Wanted—Female Help	14
Wanted—Male Help	13
Wanted—Miscellaneous	41
Wanted to Borrow	32
Wanted to Buy—Houses	79
Wanted to Rent—Houses, Unfurnished	57B
Wanted to Rent—Miscellaneous	99
Wood	33

1 BIRTHS

GILLILAND—At the Royal Jubilee Hospital, on April 13, to Mr. and Mrs. Henry C. Gilliland (nee Katharine V. Lee), 134 Linden Avenue, a son.

JONES—To Mr. and Mrs. H. B. Jones, 1388 Oliver Street, Thursday, April 13, at St. Joseph's Hospital, a daughter.

2 DEATHS

CHURCHWARD—At the residence, 531 Rupert Street, on April 11, 1939, Edna May Churchward, beloved wife of Guy B. Churchward, born in Angola, Indiana, U.S.A., and a resident of Victoria for five weeks. Besides her husband she leaves a son, Philip E. Boulcer, City Nevada, and a daughter, Mrs. Annie E. Besnec, Mayo, Y.T. The late Mrs. Churchward was an old resident of the Yukon, being a pioneer of 1898.

The remains are resting in Hayward's B.C. Funeral Chapel, from where the funeral will be held on Friday at 2 p.m. Interment in Royal Oak Burial Park.

BENT—At his home at 2533 Prior Street, there passed away at an early hour on Wednesday morning, Arthur Reinforth Bent in his seventy-first year. The late Mr. Bent was born in Nova Scotia and had been a resident of this city for the past forty-nine years. He is mourned by his widow, one son, Ernest, of 3045 Cedar Hill Road, and two daughters, Misses Ethel and May, at home; also three brothers, Lewis Bent, in Everett, Mass.; Archibald, in Grafton Centre, N.H.; Ernest, in Boston, Mass., and two sisters, Miss Lucy Bent and Mrs. A. Moffett, of Watertown, Mass., and three grandchildren. He was a member of the Victoria Corps of the Salvation Army and for many years he had been a bandsman. He was also a member of Court Cariboo, Independent Order of Foresters.

The remains are resting at McCall Bros.' Funeral Home, and the funeral services will be held on Saturday afternoon from the Salvation Army Citadel, Broad Street, at 2 o'clock. Interment will be made in the family plot in Ross Bay Cemetery.

CRAMER—On Wednesday evening at the family residence, 1703 Bay Street, there passed away George William Cramer, aged sixty years. The late Mr. Cramer was born in Kingston, Ont., and had been a resident of this city for the past twenty-nine years, and for many years of Balduc, Man. He is mourned by his widow, four daughters, Mrs. J. F. Bell, in Plunkett, Sask.; Mrs. C. Dodgston, Mrs. S. Matthews and Mrs. W. A. Brethour, all of Victoria, and eight grandchildren, also two brothers in Manitoba and a brother in Vancouver and a sister in California.

The funeral will take place on Saturday afternoon from McCall Bros.' Funeral Home at 3.30 o'clock, Rev. A. D. Reid, D.D., pastor of Centennial United Church, will conduct the service, after which interment will be made in the family plot in Ross Bay Cemetery.

MURRAY—Passed away suddenly at the family residence, 741 Cloverdale Avenue, on April 13, 1939, John Murray, at the age of eighty-seven years. The late Mr. Murray was born in Sanford Stirven, Scotland, and had been a resident of Victoria for the past twenty-nine years. He leaves in sorrow his widow, four sons, Robert and Tommy, residing in this city, William and John, in Scotland, also one daughter in Scotland.

The remains are resting at the Thomson Funeral Home, from where the funeral will be held on Saturday afternoon at 2 o'clock, Rev. F. W. McKinnon officiating. Interment will be in Colwood Burial Park.

HIGGINS—At St. Joseph's Hospital on April 13, 1939, Mrs. Edith Louisa Higgins, widow of William Ralph Higgins, of 638 Elliott Street; born in Victoria, the last daughter of the late Dr. J. S. Helmcken and granddaughter of the late Sir James and Lady Douglas. Survived by four nephews, Alderman D. D. McTavish, C. S. McTavish and Ainsley J. Helmcken, Victoria, and Dr. John S. Helmcken, California; five nieces, Mrs. D. C. Hughes, Mrs. E. Heddle, Mrs. D. B. P. Sullen and Miss Ethel Helmcken, Victoria, and Mrs. G. A. Watson, Vancouver.

The remains are resting in Hayward's B.C. Funeral Chapel and will be conveyed to the residence, 638 Elliott Street, Saturday morning, where private funeral services will be held in the afternoon. Rev. A. deB. Owen will officiate, assisted by Rev. T. H. Laundy. Cremation at Royal Oak Crematorium. (No flowers, by request.)

WHITFIELD—There passed away at the Royal Jubilee Hospital on Sunday, April 9, Charles Whitfield, aged seventy-nine years. The late Mr. Whitfield was born in Devon, England, and had been a resident of this city for the past twenty-five years. He is mourned by a sister in England and a brother in Alberta.

The funeral will take place this afternoon (Friday) from McCall Bros.' Funeral Home at 2 o'clock. Interment will be in Colwood Burial Park.

4 CARD OF THANKS

Ven. Archdeacon Arthur J. B. Dewdney wishes to express his sincere thanks and appreciation to his many friends for their assistance and sympathy, also for the beautiful flowers and letters sent during the recent loss of his beloved wife.

6 FUNERAL DIRECTORS

S. J. CURRY & SON
Funeral Directors
Corner Quadra and Broughton Streets
Phone G 5512

Distinctive Funeral Service in Our New Mortuary at Moderate Cost
Experienced Lady Attendant
SANDS MORTUARY, LTD.
Phones: E 7511, G 3530 1803 Quadra St.

THOMSON FUNERAL HOME
1625 Quadra Street
Complete Service at Reasonable Cost
Lady Attendant
Phone G 2612

HAYWARD B.C. FUNERAL CO., LTD.
Established 1867
734 Broughton Street, Victoria, B.C.
Empire 3614 Empire 4065 Garden 7679
Lady Assistant

McCALL BROS.
"The Floral Funeral Home"
Office and Chapel, Corner Johnson and Vancouver Streets
Phone Garden 2012

7 FLOWERS

ANY FLORAL DESIGNS at lowest prices. Pollock Bros., 1315 Douglas St. G 5315.

BROWN'S VICTORIA NURSERIES, 618 View. Design work executed, lowest prices. We grow our flowers. G 6812, G 3521.

CALL E 0743 FOR ARTISTIC FLORAL designs. Jennings, florists, 764 Yates.

BALLANTYNE BROS., LIMITED
1211 Douglas Street Phone G 2421
We Telegraph Flowers
CUT FLOWERS AND DESIGNS

8 MONUMENTAL WORKS

STEWART MONUMENTAL WORKS, LTD. Take No. 6 car to works. 1401 May Street. Phone G 3452.

10 COMING EVENTS

A BIG EASTER FROLIC THIS SATURDAY, 9-12, Haymakers' Old-Timers. Prizes, novelties, Easter hats, balloons; supper; hot cross buns, etc.; 35c. Dance where your friends dance—at the A.O.F. Hall.

AN OLD-TIME DANCE WILL BE HELD at the Esquimalt A.A. Association Hall, Fraser Street, Saturday. Dancing 9-12. Refreshments. Stewart's Orchestra. Admission 35c.

AN OLD-TIME DANCE, IRVINE'S ORchestra, every Monday, Friday. Instruction, 9 to 9. Bunny Hall, 1305 Broad. Admission 25 cents.

AN OLD-TIME DANCE, FRIDAY, OAKlands School Auditorium, 8.30 to 12.30. Stewart's Old-Timers. Refreshments. Admission 35c.

A BIG OLD-TIME DANCE, LUXTON Hall, Friday, April 14, 9 p.m. to 1 a.m. Haymakers' Old-Timers. Cards at 8. Tombolas, refreshments. Admission 35c.

AN OLD-TIME DANCE, EASTER frolic, Stewart's Orchestra, balloons, prizes, supper, Wednesday, Foresters' Hall, Cormorant Street, 35c.

AN OLD-TIME DANCE THAT CAN'T BE beat, every Saturday, 8-12, A.O.F. Hall, with the Haymakers' Old-Timers. Prizes. Supper. 35c.

AT PLAYFAIR, 1330 GOVERNMENT—Whist nightly, 8.45. Cash prizes.

DANCING, SHAWNIGAN BEACH HOTEL, Friday, April 21, 9.30 p.m. to 2.30 a.m. $2 couple, including supper. Len Acres' Orchestra.

DANCE, APRIL 14, IN AID OF V.B.B. Ball Club, Old English Bakery Hall, 724 Fort Street. Good music with Al. K. Admission 35c.

DANCE, SATURDAY, CHARLES HUNT'S Orchestra, Bunny Hall, 1205 Broad, 9 p.m. Admission 35 cents.

DINE AND DANCE
EVERY NIGHT, AT HONG KONG CAFE. Orchestra and pianist. Special Chinese dishes. Minimum charge 50c.

McMORRAN'S SEASIDE DANCING PAvilion, Cordova Bay, every Saturday night, 35c. Tombolas. Bunk McEwan's Orchestra.

MOUNT NEWTON SPRING BALL, FRIday, April 14, Agricultural Hall, Saanichton. Len Acres' Orchestra. Refreshments. Tickets, $1 per person.

PROGRESSIVE 500, BURNSIDE LAWN Bowling Club, Hampton Hall, Saturday, 15th, at 8.15. Prizes. Refreshments. 35c.

RUMMAGE SALE, SAT., APRIL 15, 9 o'clock, corner Broad and Johnson. United Commercial Travelers' Auxiliary.

VICTORIA ROLLER SKATING PALACE, 751 View Street—Sessions Tuesday, Thursday, Saturday afternoons and evenings. Also Wednesday afternoon.

DANCERS! — BIG NEWS!

WES MORRIS AND HIS SEVEN-PIECE modern orchestra, on tour! Shrine Auditorium, Saturday, April 15. Jim Lytle, hot trumpet and entertainer. A real array of Vancouver talent! 35c. 9-12.

WHIST—EVERY AFTERNOON, 2.30, Tuesday and Thursday 9 p.m. Good cash prizes. Bunny Hall, 1305 Broad.

Under New Management
THE CASTLE
Dine and Dance
Chicken Tamales, Spaghetti and Chili
Open 8.30 Until ? City Prices

C.C.F. CANDIDATE NANAIMO RIDING
RONALD GRANTHAM, B.A.
CJOR, FRIDAY, APRIL 14, 9.15 P.M.

13 WANTED—MALE HELP

COMPLETE, PRACTICAL AND HOME study training in Diesel engineering, radio and television, air conditioning and refrigeration or electricity. National Schools representatives, A. W. Taylor, G 0024, or write Box 6145, Colonist.

JANITOR AND WIFE NEEDED. GOOD workers. References required. Box 9292, Colonist.

MEN AND WOMEN, IF YOU CAN SELL, see sales manager, 9 a.m. 1826 Government Street.

WANTED—MAN ABLE TO TAKE COMplete charge of dairy farm. Give names of former employers, wages expected, etc. Box 6985, Colonist.

14 WANTED—FEMALE HELP

WANTED 4 STUDENTS AT ONCE

A VERY SPECIAL OFFER FOR ONE week only.

VICTORIA HAIRDRESSING SCHOOL

PHONE E 3641
For Appointment

MEN AND WOMEN, IF YOU CAN SELL, see sales manager, 9 a.m. 1828 Government Street.

MAID FOR GENERAL HOUSEWORK; sleep in; references required. Box 7006, Colonist.

STRONG GIRL FOR HOUSEWORK, 9 o'clock until 4 o'clock daily, $10 a month. 740 Monterey Avenue.

16 AGENTS WANTED

ALL YEAR INCOME SELLING LARGE line spices, extracts, toilet requisites, stock and other farm products. Our combination offers open every door. No experience required. Pleasant work. Steady repeat orders from old and new customers. A small amount puts you in business for yourself. No risk. Excellent opportunity to right party. For free details and catalogue, Familex Co., 570 St. Clement, Montreal.

17 SITUATIONS WANTED—MALE

A J. GREGG — HOUSE WINDOWS cleaned, outside, 6c each. G 6023.

CARPENTER NEEDS WORK. REPAIRS, alterations, etc. No job too small. E 1374.

WILLING YOUNG MAN NEEDS WORK. Will dig gardens, kalsomine or any odd jobs. E 1574.

17 SITUATIONS WANTED—MALE (Continued)

YOUNG CANADIAN, WITH CLASS "A" chauffeur's licence, wants any kind of truck or transfer work. Seven years' experience. Go anywhere. Box 6992, Colonist. G 1709.

17A PAINTERS AND DECORATORS

PAINTING, PAPERING, KALSOMINING. Work guaranteed. McPherson. E 9039.

PAPERHANGING, PAINTING, KALSOMining. Work guaranteed. King. G 1669.

PAINTING, PAPERHANGING, KALSOmining and plaster patching. E 1935.

PAPERHANGING, Kalsomining, painting. Best workmanship, materials. E 2718.

ROOF STAINING, PAINTING, STUCCO wash, positive results. Robert Shearing. G 5635.

$7 — ROOMS PAPERED, PAPER INcluded, kalsomining, $3.50. G 7839.

$7 — ROOMS PAPERED, PAPER INcluded; kalsomining, $3.50. G 7838.

17C CARPENTERS AND CONTRACTORS

ALTERATIONS, HOUSE-RAISING, CONcrete work, repairs. O'Regan. G 7662. G 2259.

ALTERATIONS, Building Repairs. Roofing a specialty. T. Thirkell. E 4625.

ALTERATIONS OF ALL KINDS. G 1920.

EVERYTHING IN CONCRETE. WALTER Trace. E 7473.

17E GARDENERS

EXPERT PRUNING, LAWNS LAID AND seeded, borders planted. E 6925.

FAST, EFFICIENT WORKMANSHIP IN all branches of technical horticulture. J. W. Parkinson, F.R.H.S., landscape and consulting gardener. Telephone Belmont 44 M.

GARDENING OR ODD JOBS. NO JOB too small. E 1464.

LAWNS, Digging, Pruning, Roses, Hedges, Scything. Hour, contract. E 9164.

18 SITUATIONS WANTED—FEMALE

CAPABLE HOUSEKEEPER DESIRES position, town or country. Phone E 5578.

GIRL WILL LOOK AFTER CHILDREN, mornings or afternoons. G 3270, 9 a.m. to 12, or 6 to 7 p.m.

WOMAN WANTS WORK BY HOUR OR day, city references. Box 6821, Colonist.

WOMAN WANTS WORK BY HOUR OR day; city references. Phone E 7475.

18A DRESSMAKERS

LADIES' TAILORING, EXPERT DRESSmaking. Miss Allra Ellis, 805 Lampson Street.

20 NURSING AND CONVALESCENT HOME

LEBANON NURSING HOME, 1270 YATES Street.

21 PERSONAL

A. MARSHALL — TAILORED SPRING suits, $22 complete, coats; furs refashioned, alterations. Room 62, 639 Yates Street.

A PERMANENT WAVE, INDIVIDUALLY styled. Special prices on shampoo and finger wave. Bert Wauds Salon, 719 Yates Street. Telephone E 4023.

A CHOICE SELECTION OF FRESH spring salmon. Askey's Fish Market, 624 Yates. G 7101.

BUTTERMILK — A GOOD OLD-FASHioned Spring tonic, for vim, vigor and vitality. 10c quart delivered. Registered Jersey Dairies, 608 Broughton St. G 5044.

CHESTERFIELD SUITES CLEANED AND mothproofed, right in your own home, by latest electric dry foam method. Reasonable prices. G 7804.

EASTER EGGS AND NOVELTIES DECorated to order. Mailing orders carefully packed. Phone E 5511. Lilley's Confectionery, 1409 Douglas.

ENGLISH HAND LAUNDRY—COLLARS turned 15c, shirts 13c up, collars 3 for 10c. Courtney at Douglas. E 8192.

ECZEMA, ITCH, PILES, ULCERATED legs. Try Geo. Lee's Chinese remedy, 638 Cormorant. Dept. and Drug Stores.

FOR ECZEMA, IMPETIGO, OR SKIN irritation, use Wightman's skin remedies. At all druggists.

OIL BURNERS, EXPERT SERVICE, cleaning, adjusting, etc. Lynn. G 8956.

PURE JERSEY MILK, EARLY MORNing delivery and evening. G 4718.

SPORT COATS, FROM $6.95; PANTS, $3.95; sweaters, 98c. Pritchard's Men's Wear, 1227-1229 Government Street.

TEACUP READING AND CARDS. PHONE G 4077, before 3 or after 6.

WIGHTMAN'S VARICOSE ULCER REMedy, $1.50 bottle. At all leading druggists, or write P.O. 102.

YOU HAVE READ ABOUT MASTERS' Health Bread. Now try a loaf. High in quality, but low in price. It has no equal anywhere.

21A HAIRDRESSERS AND BEAUTY SPECIALISTS

AT MAISON TYRRELL'S LONG EXperience and best materials insure good results. Zoto's machineless permanents. Notos applications. Machine Perms. Facials, etc. Pooliche makers. D. Spencer, Ltd. E 4141.

A GOOD PERMANENT AT A REASONable price. Phone G 8852. Bobette Beauty Salon, Room A, Campbell Bldg.

ANNAS TAYLOR BEAUTY SALON, FEAturing the latest in Spring hair styles. 1004 Broad. F 6015.

GLAMOUR TINT TO BEAUTIFY FADED hair. Sussex Beauty Salon, 708 Broughton. E 5115. (Formerly Ivy's).

PERMANENT SPECIALS! WITHOUT electricity and no machine. Up and up, up and down, hairstyling, lacquering and crystallizing. All featured at La France Beauty Salon, 727 Yates St. G 7443.

POMEROY'S BEAUTY SALON of 29 Old Bond St., London. Beauty specialist, hair styling. Zotos machineless waves. Pomeroy Products. 102 Woolworth Bldg.

PERMANENT REMOVAL SUPERFLUOUS hair by most modern method. Mrs. Russell, 102 Woolworth Bldg. Phone E 2525.

SMART permanents for Easter. Hollywood Beauty Shop, 617 Fort. E 0433.

THE HILDA BEAUTY SHOP SPECIALizing all leading methods of permanents. 1165 Newport Avenue. E 0722.

VICTORIA BEAUTY PARLORS. CALL E 8515 for a good permanent. All experienced operators. 1219 Broad Street.

IT IS POSSIBLE TO GET MARCELS
And still have your hair look smart and stylish. The Avalon does it.
AVALON BEAUTY SHOPPE
E 0523 1104 Douglas St.
All experienced operators.

STUDENTS WANTED
VICTORIA HAIRDRESSING SCHOOL
WOOLWORTH BUILDING

23 EDUCATIONAL

ROYAL BUSINESS COLLEGE, 1009 GOVernment. G 6016. E. W. Maunsell.

ST. MARGARET'S BUSINESS SCHOOL—Junior House, St. Margaret's School. Miss W. G. Millican, principal. E 3234.

SPROTT-SHAW BUSINESS INSTITUTE—Courses: Stenography, secretarial, commercial, radiotelegraphy. G 4512.

STANDARD SCHOOL STENOGRAPHY—Oak Bay Junction. Miss G. Dickson.

24 MUSIC

SPANISH AND HAWAIIAN GUITARS and mandolins. Hours: 2 to 9 daily, Saturdays 9 to 2. Jenkins, 1019 Pandora.

SAXOPHONE AND CLARINET, MODERN tuition. Reg. Wood, phone G 7937. Lessons at your own home.

25 DANCING

ALL BRANCHES, BALLROOM CLASS Saturday. Dorothy Cox, M.R.A.D. E 7638.

RONALD SLADAN BALLROOM CLASS. Saturday night. E 2901.

VICTORIA'S LEADING BALLROOM INstructors—Mr. and Mrs. Geo. Rosell. Arthur Murray, N.Y., method. E 4854.

DOUBLE SERVICE IN WANT ADS

You can telephone your answers as well as your classified advertisements to The Colonist. Readers are often interested in Want Advertisements that do not carry the names or addresses of advertisers but a Colonist box number. For the accommodation of those readers who find it inconvenient to write an answer and to serve the advertiser better

We Will Take Replies to Box Numbers Over the Telephone

The Colonist service is available from 8 a.m. to 9 p.m., excepting Sundays. Phone Empire 4114.

29 LOST AND FOUND

LOST—FOX TERRIER PUPPY, EIGHT months old, in Victoria West or Esquimalt. Reward. Phone E 9966.

LOST—FOX TERRIER PUP, BURNSIDE district. Finder please phone E 4762. Reward.

LOST—BLACK PURSE CONTAINING $10. Reward. Finder please send to H. Richardson, Tod Inlet.

LOST—IRISH TERRIER PUP, BUSTER, James Bay. Finder please phone E 1030.

31 MONEY TO LOAN

A MORTGAGE LOAN CAN BE ARranged by us in any amount, repayments to suit. Building loans a specialty. Low interest; quick decisions; moderate charges. Also Dominion Housing Act loans.

P. R. BROWN & SONS, LTD.
1112 Broad Street Phone G 7171

ANY REQUEST FOR A MORTGAGE APpreciated. See H. C. Holmes, Pemberton & Son, Ltd., 625 Fort St. G 8124.

AUTOMOBILE CONTRACTS FINANCED. Pacific Sales Co., 1339 Broad Street.

$500 MONEY TO LOAN $1,000, $1,500, $2,000 at 6 PER cent. Building loans acceptable. H. G. Dalby & Co., Ltd., 634 View Street, opposite Spencer's.

33 BUSINESS DIRECTORY

CARPETS

CARPETS CLEANED AND FOR SALE. Carpetorium Co., 1025 Cook St. E 2661.

FLOOR SURFACING

V. I. HARDWOOD FLOOR CO., 707 Johnson. Free estimates. G 7314.

INSURANCE

FIRE, AUTO INSURANCE — SEE LEE, Fraser & Co., Ltd., 1222 Broad Street.

LAWN MOWERS

A. J. WORTH, LAWN MOWER SPEcialist. Phone E 7051. 711 Pandora.

ELVES BROS.' Lawn Mower Shop—Mowers sharpened. 1423 Broad. E 0662.

LAWN MOWERS SHARPENED
We Call for and Deliver
PEDEN BROS., LTD., 1410 Douglas. G 5911

LITHOGRAPHY

LITHOGRAPHY
Labels for Every Purpose in Any Design or Color Combination
Commercial Work — Letterheads, Invoices, Cheques, Bonds, Debentures, Etc.
Photo-Litho Map Work
THE COLONIST
Lithographing Department
1211 Broad Street

PUBLIC STENOGRAPHER

ETHEL SEYMOUR, 307 CAMPBELL Building, Douglas Street. Phone Garden 2525. Authors' manuscripts, law and general. Strictly confidential.

WINDOW GLASS

WINDOW GLASS REPLACED AT shortest notice. Auto glass replaced while you wait. Mellor Bros. Ltd., 819 Broughton Street. Phone G 5021.

WOOD AND COAL

ALL DRYLAND THICK BARK SLAB and inside blocks, 12-inch, guar. A 1 fir, $2.75 cd., 2 cds. $5. Inside block, $4. Dry Malahat, $5 cd. Dry cordwood or bark, $6.50. Semi-dry fir wood, $3.50 cd., 2 cds. $6.50. Old John Wood, 2514 Douglas. E 2743.

A BARGAIN—STOVE LENGTHS, INSIDE fir blocks, mixed with heavy bark slabs, from Malahat. Guaranteed never in water. Ready for basement. 1 cd., $2.75; 2 cds., $5. Booke Lake Wood. E 9111. G 2915.

A BARGAIN — HEAVY BARK SLAB, mixed with inside blocks, never in water, all 12-in. Dry, $2.85 cd. in 3-cd. lots, $6.50. 1½ cds., $4.50. From Duncan Tie Mills, Hillcrest Fuel Co. G 3015.

A BARGAIN YOU CAN DEPEND ON—Up-Island first-growth 12-in. fir, ready to burn. Good as cordwood. Hand picked, big or small. 3 full cords, $9.50. Ronald Hopkins Coal & Wood Co. E 7916.

ALL Cooperage Wood & Fuel Co., Ltd. — Bone-dry stovewood, $2 ½ cd. Kindling, $1.50 ½ cd. Inside blocks, 3 cds. $10.50. Heater blocks, $2.50. Furnace blocks, $2.75. Sawdust, bulk $2.50, sack $3.25. G 2341.

ALL SCREENED DRY FIR SAWDUST — Bulk $2.50, sacked $3.50 unit. Wood $2.75 cd. B.S.B. Fuel. E 5910.

ALL FIR SCREENED SAWDUST, $2.50 bulk, $3.25 sixty sacks. E 3854.

ALL KINDS, ANY LENGTH, GOOD DRY cedar, $1 load, 3 for $1.75. E 6722.

BIG ONE-WEEK SALE—NO. 1 FIR SAWdust, from Malahat tie mill. Never in water, coarse and clean. Ideal for kitchen range or basement burner. All-year-round supply. Reg. $4 unit, now $2.50 unit, bulk; sack $3.50. O.K. Fuel Co. G 2452.

BONE-DRY STOVEWOOD, $2 ½ CD. Kindling, $1.50 ½ cd. Cooperage blocks, $3 cd. Cooperage wood, $2.75 cd. Sawdust, bulk, $2.75. E 5023.

DRYLAND WOOD, 2 cds., $5, 1 cd. $2.75, bone-dry fir slabwood mixed, 13.2 cd., bone-dry inside blocks, $5 per cd., bone-dry heavy slabs, $5 per cd. No. 1 fir millwood mixed inside blocks, $2 per cd., inside blocks $4 per cd., heavy slabs, $3.50 per cd. Shawnigan Douglas Fir Wood Company. Phone E 3914.

DRY 4 FOOT CORDWOOD IN 3 CORD lots, $4.75 cord. J. E. Painter & Sons. G 3541. 617 Cormorant Street.

DEPENDABLE Dryland Sawdust Special—Ronald Hopkins Coal & Wood Co. E 7916.

MALAHAT BULK SAWDUST, $3.35, sacked $4.25, 60 sacks. J. E. Painter & Sons, 617 Cormorant Street. G 3541.

MUST MOVE IN ONE WEEK—50 CDS. 12-in. dry cedar, $2 cd., 2 cds., $3.75. G 2452.

MALAHAT, 2 wks., 150 cds. bone-dry heavy slabs, $4.25 cd. del. E 2924, day.

NO. 1 FIR MILLWOOD, $2.50 CD., IN 3-cd. lots. Inside fir, $4.00 cd. Screened fir sawdust, $3.25 unit. Manning, Shaw Fuels, 1910 Store Street. E 0624.

SPECIAL — 12-IN. CEDAR, WHILE IT lasts, 2 cords $3.75. E 4794.

SPECIAL—Up-Island screened head saw, all-fir sawdust, $2.50 per unit. E 4734.

SCREENED SAWDUST, SACKS, $3.70, bulk, $2.70. Phone E 2924 day, night.

SPECIAL, 1 WEEK ONLY, FIR SAWdust, 2 units $4.50. Order now. E 8552.

UP-ISLAND 12-in. blocks, slabs, ready to burn, beats cordwood. Reg. $4.00, now $3.25 cd., 2 cds., $6.25. O.K. Fuel. G 2452.

$3.50—UP-ISLAND SLAB, 12-in. RODgers' Wood Co. Alpha St. G 7214.

$2.50 UNIT
ALL FIR UP-ISLAND SAWDUST
PHONE F 7445

$2.50 BULK, SACKS $3.50. UP-ISLAND tie mill sawdust. All screened, clean, coarse, all fir. Order now. F 7446.

30 CDS. DRY CEDAR, 12-IN. FROM Malahat, 1 week sale, $2 cd. G 5315.

33 BUSINESS DIRECTORY (Continued)

UP-ISLAND SAWDUST, NO. 1 FIR
Good for Kitchen Burner
Bulk, $2.50 Unit — 60 Sacks, $3.50
NATIONAL FUEL CO.—G 5315

34 PROFESSIONAL DIRECTORY

MASSAGE

MRS. BARKER, MASSEUSE, VAPOR baths, chiropodist. 225 Howe. G 1661.

OPTOMETRIST

JOSEPH ROSE, OPTOMETRIST. PHONE E 8014 for an appointment. 1317 Douglas.

OSTEOPATHIC PHYSICIANS

DR. VERNON B. TAYLOR, REGIStered and licensed. 406-7-8 Belmont Building. Phone Empire 7823.

PATENT ATTORNEYS

ERNEST E. CARVER, F.P.I.C.
Registered Canada and U.S.
Patents and Trade Marks in All Countries
709 W. Pender, Vancouver Phone Sey. 1353

FETHERSTONHAUGH & CO.
Patents and Trade Marks
Offices Throughout Canada and U.S.
769 W. Pender, Vancouver Phone Sey. 3796

PHYSIOTHERAPY

H. H. LIVSEY—Registered and Licensed. 318-9 Pemberton Building. G 3643.

37 MISCELLANEOUS

SAWS, ALL KINDS, FILED, SET, gummed, etc. Phone W. Emery 1167 Gladstone Avenue.

38 TO RENT—MISCELLANEOUS

CONCRETE MIXER (NEW MACHINE) with equipment for rent. Apply R. A. Green Lumber Co., Ltd. G 3613.

OFFICES TO RENT—SCOLLARD BUILDing, 1207 Douglas Street. Apply engineer at building, or Royal Trust Co. E 4126.

40 FOR SALE—MISCELLANEOUS

40A BUILDING MATERIALS

ISLAND BUILDING SUPPLY COMPANY—Everything in builders supplies. E 8313. 519 Fort, corner Langley.

SIDNEY SPEEDY SERVICE—BIG SALE of Glidden Time-Tested Quality Paints now on. See our handbills for particulars. Building materials of all kinds.
SIDNEY LUMBER
G 3515 2116 Government St.

SHINGLES, HIGH GRADE (XXXXX). Dalziel Box Company. G 1422.

THE MOORE-WHITTINGTON LUMBER COMPANY, LIMITED
Established 1893
LARGE STOCK — RIGHT PRICES
Lumber, Millwork, Gyproc, Masonite, Insulex, Gypsum Wool, Shingles, Etc.

WALLBOARDS IN STANDARD MAKES. Fit panels in new embossed pattern. "Everything for building." R. A. Green Lumber Co., Ltd., 3930 Douglas. G 3613.

40B CLOTHING, FURS, SHOES, ETC.

DRESS SUIT, 3-PIECE, MEDIUM SIZE, $15. Good condition. Phone E 8330.

OUR $22.50 will save you money. Good cloths, good fitters, good value. Pritchard's Men's Wear, 1227-1229 Gov't. St.

TUXEDO SUIT — NEW, NEVER BEEN worn; size 38 or 39, coat, pants, silk vest, good style, well tailored. Less than half price, $13.50. Box 7029, Colonist.

40D FURNITURE

BARGAINS—NEW AND USED FURNIture. Repairing, finishing, upholstering. Frank's Furniture Store, 1115 Yates. E 2464.

CHESTERFIELDS, NEW TERMS DIRECT from the warehouse. You save the overhead expense. Can be seen at Heaney Storage Company.

CHESTERFIELD SUITES THOROUGHLY cleaned and demothed in your home. $7. Carpets at reasonable prices. E 8953.

EIGHT-PIECE DINING-ROOM SET (LIKE new), $37.50. Cottage piano, $28.50. Holland Bros., 733 Fort Street. E 0912.

FOR SALE—MAPLE THREE-PIECE SETtee suite, $35. Phone G 3154.

WALNUT BED, CHIFFONIER, VANITY and dresser, like new, $89; large mahogany cheval mirror, $21.
J. M. WILLOWS
705 Johnson Street Phone G 4424
"Better Class Used Furniture"

A GOOD SELECTION OF USED FURNITURE
Also Antiques—At Lowest Prices
Delivery Free in City
REID'S FURNITURE
1317 Broad Street Phone E 6953

PLOWMAN PLEASES PATRONS
IN ALL FURNITURE TRANSACTIONS
EITHER BUYING OR SELLING
824 FORT ST. PHONE E 3842

OFFICE AND STORE EQUIPMENT

DESKS, CHAIRS, FILING CABINETS, etc., new and reconditioned. Diggon-Hibben, Ltd., 1210 Gov't St. G 8194.

40E MUSICAL INSTRUMENTS

CELLO, $75; CORNET, NEW, $40. Guitar, $7.50. Drum and traps, $80. Banjo, 17.50. Mandolin, $5. Gramophone, 13.50. Music stand, $2. Clarinets, $7.50, $8.50 and $10. Piano, $90. Organ, $25. Piano accordions, $35, 140 and $95. Sousaphone, $25. Ukulele, $7.50. Violin strings, gramophone records, 5c each. Hickling's, 709 Johnson Street.

GOOD-TONED PIANO, PERFECT CONdition, for sale, cheap. E 7253.

PICCOLO, $2.50; SAXOPHONE, $25. Hickling's, 709 Johnson Street.

40F RADIO

RADIOS FOR HIRE, WEEK OR MONTH. Radios repaired, tubes tested free. Aaronson's, 1329 Government. G 4722.

40H NURSERY STOCK, PLANTS, ETC.

FIRST-CLASS CUT HYACINTHS, TUlips, special varieties. Place your orders now for bulbs. E 1015.

SPECIAL 2-YR. PERENNIALS, BABY'S breath, aquilegia, geums, violets, primroses, Michaelmas daisies, lilies, gaillardia, coreopsis, lupins, etc. E 4116.

THIS WEEK'S SPECIAL
ROSES
In bundles of five, $1
Choice varieties
LAYRITZ NURSERIES LIMITED
750 Fort Phone G 3733

40K BICYCLES AND MOTORCYCLES

ANSWER THE CALL OF THE OPEN road. The beautiful lakes and streams on the Island are easily accessible by bicycle. See our display of new and used ladies' and gentlemen's bicycles. F. H. Harris & Co., 718 Fort Street, next to Ray's.

ALMOST NEW TRIUMPH TWIN ALTERnating firing twin motorcycle. Gone only 2,900 miles. Can accept terms. Sacrifice price. No trades. Mutual Auto Sales, 932 Johnson.

BICYCLE SALE — 30 BICYCLES, $14.50 to $18.75. Balloon tire bicycle, $34.50, with wides. Expert bicycle repairs, moderate prices. Aaronson's, 1328 Gov't St.

HOLIDAY ON A BICYCLE—BICYCLES can be rented. Daily 75c, weekly $2.50, monthly $5. Robinson's, 1220 Broad Street, opposite Colonist.

WANTED—USED BICYCLES. CASH FOR suitable machines. Esquimalt Cycle Shop, 941 Esquimalt Road.

40L STOVES AND RANGES

CLARE BROS. RANGE, ENAMEL BACK, thermometer, copper coil, $36.50. Carter's Stove Store, 822 Fort St. E 9511.

NEW AND USED RANGES, FURNACES, sawdust burner, boilers, etc. We repair and install. Southall, 1321 Government Street.

NEW AND USED RANGES, OIL Burners. Mann's, 740 Fort. E 8132.

RANGE CASTINGS STOCKED FOR most makes. B.C. Hardware, 719 Fort Street.

SEE the Croft Sawdust Burner at Palmer's Stove Store, 765 Pandora. G 6634.

USED RANGES, WOOD, COAL, GAS, electricity and oil. C. J. McDowell, 1000 Douglas Street.

$5 CASH AND $5 PER MONTH WILL install the latest model Coast Sawdust Burner in your range. Cast Aluminum body and nickel-plated steel hopper. Satisfaction guaranteed. We also have some good reconditioned ranges on hand. Prices from $18.50 up. Coast Hardware, 1418 Douglas.

40 FOR SALE—MISCELLANEOUS (Continued)

500 STOVES WANTED — BEST CASH prices paid. Call Peden's Stove Store. E 1451.

40X MISCELLANEOUS

A.B.C. WASHING MACHINES WITH A year's supply of Rinso and washing kit, special $79.50. C. J. McDowell, 1000 Douglas Street.

APPLES—RUSSETS, 40c BOX; JONAthans, 60c. Bring containers. Tanner Bros., Tanner Road, Keating.

A BIG DOUBLE LOAD CINDERS, $2.75. Soil, clay, rock, manure. G 5564.

A REAL DOUBLE LOAD OF CINDERS, $3. Old manure, rock, soil. G 9486.

ALL GOOD COW MANURE FOR SALE, $4 per load. G 8637.

ALMOST NEW BABY BUGGY. PHONE E 9038.

BEARINGS — LINE SHAFT BEARINGS, etc., new and used, with or without babbitt, for shafts from ⅝-inch diameter and larger. Prices on request. Capital Iron & Metals, Ltd., 1824-32 Store Street. Phone G 2434.

BOX SPRINGS, 4 FT. AND 4 FT. 6 IN., $6.50 and $12.50. Rebuilt like new at factory, 720 Pissard Street. E 0539.

BLACK SOIL, ROCK, MANURE, HAULing. F 7734.

BLACK SOIL, THREE YARDS, $4.50. Gravel, rock of all kinds. Bel. 59M.

BARNYARD MANURE, 3 YDS., $3.50, delivered. Phone G 4258.

BARGAINS—EIGHT USED SEWING MAchines, $19 and up. 728½ Fort.

CONSOLE ELECTRIC MACHINE, WHITE, half price. Taylor & Co., 726½ Fort.

DURO MACHINERY DISPLAY — HICKman-Tye Hardware Co. Ltd., 544 Yates.

EASTMAN 25 CINE-KODAK, 8 MM., 1.2.7 lens, with case, perfect condition; $45. Phone G 4478 after 6.

EASY VACUUM CUP WASHER, HALF price. Taylor & Co. 728½ Fort.

FOR LOOSELEAF REQUIREMENTS—
All Special Forms Ruled and Made to Order — Also Blank Books of Every Description
Ledger and Columnar Sheets, Binders and Files Carried in Stock.
THE COLONIST
Commercial Departments
1211 Broad Street

FOR SALE — MANURE, TWO YARDS, $3.50, delivered. G 4258.

HORSE MANURE, SOIL. Any quantity, delivered. Bray's Transfer, Ltd. G 7923.

MURESCO NOW 70c PER 5-LB. PACKage, 16 beautiful tints. Harts-Andrews Paints Ltd., 711 View St. G 4713.

PHONE US FOR THE BEST RICH SOIL. No weed root. G 7995.

PANSIES, 25c DOZ.; SPECIAL, TEN choice plants, $1.00. G 3785.

ROLLS RAZORS $3.75; 36-IN. SUITCASES $1.50; 8-power prismatics $17.50; field glasses $6.75; 30-30 rifle $23; 22 rifle $4.75; mudguards 29c; pedals 99c; Dunlop tires $1.10; inner tubes 60c; wide handlebars $1.75; boy's bicycle $13.50; radio tubes 75c; spectacles to suit any sight $2.75. Aaronson's Cut Rate Store, 1328 Gov't Street.

RADIO COURSE AND ELECTRIC RADIO for $30. Accept good wardrobe trunk or electric razor part payment. Box 6957, Colonist.

ROTTED PULVERIZED MANURE, weedless, odorless. Bag 35c. G 3765.

SLEEPING BAGS, ALL WEIGHTS, SERViceable and comfortable. F. Jeune & Bro., Ltd., 570 Johnson Street. G 4632.

USED FIVE-CUBIC-FOOT FRIGIDAIRE, in A1 condition, $100. McLennan, McFeely & Prior, Ltd., 1400 Government. Phone G 1111.

WHEEL CHAIRS, HOSPITAL BEDS, tables for rent. 2514 Douglas. E 2743.

1 YEAR'S SUPPLY OF SOAP (24 LARGE Rinso) and other laundry equipment free with A.B.C. washing machines, $79.50 up. H. D. Mainwaring, 722 Fort. Phone G 7621.

41 WANTED—MISCELLANEOUS

A REPUTATION FOR PAYING HIGHest prices for rags, bottles, tools, stoves, furniture, or anything you wish to dispose of. We call anywhere any time. G 4753.

ANTIQUE JEWELRY—OLD GOLD, GOLD coins, plates, etc., for cash. Rose's Ltd., 1317 Douglas Street.

ALL BEST PRICES PAID FOR RAGS, bottles, stoves, tools, piping, furniture, etc. Call right away. Phone E 0350.

CASH FOR OLD BICYCLES OR PARTS. Call anywhere. G 4732.

BOILER Repairs and Welding. Secondhand steam boilers bought and sold. C. Medrich, 516 Pissard Street. E 2069.

BOOKS BOUGHT FOR CASH, ALL kinds, any quantity. Hunter's, 1316 Government.

FURNITURE, RUGS, CLOTHING, TOOLS and ranges for cash, or will sell on commission. LONDON AUCTION, 919 Pandora. Phone G 2024.

IF YOU WISH TO DISPOSE OF YOUR furniture, etc., antique or modern, consult us. We either buy outright or sell for you. Fred Smith & Co., Auctioneers. G 4913.

LARGE QUANTITIES GOOD FURNIture. George Plowman, 824 Fort. E 3842.

WANTED — STEAM BOILER, 2 H.P. Phone E 2461.

42 POULTRY AND LIVESTOCK

42A POULTRY AND SUPPLIES

FREE—12 CHICKS WITH EACH 100. Leghorn, 11c; Hampshire Cross, 11c; Hampshire, 12½c, delivered. Rowntree, Keating 49 R.

FOR RELIABLE R.I.R. HATCHING eggs and day-old chicks—Jones. G 6757.

HAMPSHIRES, APPROVED FLOCK, eggs, chicks. Also, Rock-Hampshire cross. G 1254.

LEGHORN PULLETS, 7 WEEKS OLD, 45c. N. Hampshire pullets, 8 weeks old, 50c. All birds from blood-tested stock. While they last. Lake Hill Poultry Farm, 1168 Union.

R.O.P. SIRED CHICKS AND PEKIN ducklings, Friday, April 14. Douglas Hatchery. A. E. N's. 3500 Douglas. F 3578.

WANTED—ALL KINDS OF LIVE POULtry at the City Auction Mart every Saturday. Highest prices in the city. Mc... at once. Sale commences 10.30.

WEANER PIGS FOR SALE.

CHICKENS AND MILK COWS
FAIR GROUNDS
DUNCAN
SATURDAY, APRIL 15
INFORMATION FROM
SECRETARY AGRICULTURAL
ASSOCIATION, DUNCAN

42B HORSES

AT STUD—THE ARAB STALLION Adounad by Hanad (sold to Mrs. Wentworth for $250,000). Adouba—Fee, $35 (purebreds), $15 (grades), groom, $3. Bred for intelligence, stamina, disposition. G. Bates, Duncan.

TEAM OF GOOD FARM OR LOGGING horses and harness, 9 years, 3,800 lbs., $200. Also wagon, etc. Emsley, Fulford Harbor, B.C.

42C CATTLE

FRESH JERSEY, SECOND CALF, MILKing 3 gallons. Guernsey, third calf, milking 3½ gallons. Apply Richards Farm, Atkins' Road, Langford.

FAMILY JERSEY COW, MILKING 3½ gallons. Hensley, Colquitz 128 M.

JERSEY COW AND TEN-DAY-OLD calf. Rosman, Metchosin.

42F DOGS

CAIRN TERRIERS OF MELITA puppies, $15 up. Raymond, off Carey. E 4081.

DACHSHUNDS, CAIRNS, WIRES, COLlies, Schnauzers. Pekingese also cheaper pet puppies. Pet Shop, 1412 Douglas.

VICTORIA CITY KENNEL CLUB championship show, Saturday, April 15. Male Building, Willows. Admission 35c. Particulars F 2536. G 4878.

47 ROOM AND BOARD

AT 1016 CARBERRY GARDENS, NEAR Fort. G 2646.

BUSINESS PEOPLE—Comfortable rooms, board; garage. 67 Wellington. E 9762.

DOUBLE AND SINGLE USE OF GARage, private home. 503 Gov't. St.

47 ROOM AND BOARD (Continued)

DESIRABLE HOME, IN NICE LOCATION, good table. 1162 Burdett. E 4639.

"HAWTHORNDEN," 821 BURDETTE Ave., excellent table, central. E 0255.

1418 HARRISON—Bright, Warm Rooms. Central; home cooking. E 9773.

49 ROOMS TO RENT

AT 953 QUEENS, SUNNY, BRIGHT furnished room. Moderate.

COLUMBIA ROOMS, PANDORA AT Broad — Housekeeping or furnished rooms. Hot and cold water. G 2215.

OXFORD HOUSE, 740½ Fort—Housekeeping rms., h.-c. water. $2.50 wk. G 5199.

YORK HOTEL, JOHNSON AT DOUGlas. Modern, comfortable, inexpensive.

49A FURNISHED

CECIL Hotel, 1922 Blanshard St. Room, with or without bath, reasonable rates.

FAIRFIELD HOTEL, OPPOSITE CITY Hall — Comfortable Winter quarters. Well-heated rooms from $3. Housekeeping privileges. Props. Scruton & Nunn.

ROOM TO LET; USE OF SITTINGroom; elderly lady preferred. Box 6975, Colonist.

RITZ HOTEL, 710 FORT—BEDROOMS, suites, housekeeping rooms, elevator; central. Reasonable rates. G 7159.

51 HOUSEKEEPING ROOMS TO RENT

CLIFTON HOUSE—L.H. OR SLEEPING. $2.50 week up. 1319½ Broad. E 8034.

HOUSEKEEPING ROOMS—HEAT, GAS, $9.50-$11.50 up. 1145 Rockland.

H. K. ROOMS, BOARD IF DESIRED, good locality, walking distance. E 7079.

430 DALLAS—H.W. HEAT, MODERN, quiet, near car, sea, suite, $15. E 7462.

51A FURNISHED

ATTRACTIVE HOUSEKEEPING ROOMS. Devonshire House. Inspect this warm, quiet hotel for Winter comfort. 732 Fort St.

BRIGHT SUNNY ROOM, LOVELY VIEW, with private bathroom, fireplace. Block from car. Walking distance. Garage. G 1070.

COMFORTABLE Housekeeping Rooms, 1032 McGregor Avenue. E 5192.

EXCEPTIONALLY Comfortable Rooms, kitchenette. 615 Vancouver. E 6573.

FURNISHED AND UNFUR. HOUSEkeeping rooms. Near sea, car. E 3173.

FURNISHED HOUSEKEEPING ROOMS. Flats, cabins, $8 mo. up. 1036 Hillside.

FURNISHED TWO-ROOM SUITE, MODern, heated, garage. 1242 Fort Street.

NICE LARGE HOUSEKEEPING ROOM for one, $2 weekly. 1120 Vancouver.

SUNNY FRONT ROOM, NEAR SEA, CAR, park. 684 Battery Street.

1031 CARBERRY GARDENS—HOUSEkeeping room and kitchenette. Close in town. Also garage.

$12—NICELY FURNISHED ROOM IN quiet home. G 3254.

919 PANDORA, KENSINGTON APTS., furnished housekeeping. G 3143.

1121 Collinson St.—Furnished heated rooms, 10 min. walk to town.

51B UNFURNISHED

LARGE FURNISHED HOUSEKEEPING room, sea view. 503 Dallas Road.

52 HOUSEKEEPING ROOMS WANTED

52A FURNISHED

TWO-ROOM SUITE, ONE SOUTH DOWNstairs bed-sitting-room. E 0047.

53 FLATS AND APARTMENTS TO RENT

APARTMENTS — AIR-CONDITIONED heat, new gas ranges and inlaid linoleum. Beautiful grounds. Rent includes heat, water and garage. E 3765.

APARTMENT, FURNISHED, TWO AND three rooms, from $14.50 to $25, close to High School. 1251 Pandora. Phone owner, E 2849.

APARTMENT, GROUND FLOOR, THREE rooms, bathroom, furnished, chesterfield, heat, light, $25. Phone G 5067. 150 Government Street.

APARTMENT NOW AVAILABLE. THE Gables, corner Fort and Linden. Garage.

A FURNISHED THREE-ROOM SUITE with bath, $18. 503 Montreal.

A 2-ROOM FURNISHED SUITE. ALSO double and single room. 1141 View.

AT MONTROSE APT. HOTEL, furnished suite, with all modern conveniences.

AILSA MANSIONS—FURN. OR UNFURnished, excellently serviced. E 0981.

AT MOUNT DOUGLAS APARTMENTS—Furnished suite to rent. E 4622.

ATTRACTIVE FURNISHED SUITES NOW available. Savoy Mansions. G 8622.

APARTMENTS — Fully furnished, self-contained, reasonable rates. E 5072.

BEAUTIFUL 5-rm. apts., fireplaces, elec. stoves, garden, sep. entrances. E 2325.

CLEANLINESS, WARMTH, COMFORT. The Normandie. Fully furnished suites. E 8284.

CRESTA LINDA — BACHELOR FLAT, fully modern, with Frigidaire, $30. G 2547.

COMFORTABLY FURNISHED, TWO-room suite, private home. 1138 Oxford.

DORCHESTER APARTMENTS — NEW five-room suite, overlooking water and Mount Baker. Phone E 7174 or E 7725.

HARROGATE APARTMENTS, OAK BAY, for those wanting the best. E 9553.

JUBILEE DISTRICT, PLEASANT ROOM, also large suite, newly decorated, garage. E 8604.

KIPLING APARTMENTS — TWO-ROOM, fully furnished, modern suite. Electric range and refrigerator. Quiet and secluded. Apply 906 Linden Avenue or Ker & Stephenson, Ltd., 1121 Government Street. G 4127.

MT. EDWARDS, 1003 VANCOUVER ST.—Furnished suite, two bedrooms. Elevator. E 4922.

MANOR MANSIONS, LOVELY MODERN apartment in beautiful locality. G 6126.

MODERN, SUNNY, FIVE-ROOM UNFURnished apt., including water, $25. E 6616.

NEW FOUR AND FIVE ROOM MODERN apartments, close to Fairfield district, $35, $37.50, $40 monthly. Immediate possession. Rosevear Company, 110 Union Building. G 6041.

NICE MODERN APARTMENTS FOR rent by day, week or month. On seafront, congenial surroundings. Apply to Mrs. Betts in person, 1785 Rose St. E 7606.

ROSEDALE MANOR, 1812 QUADRA ST.—Four rooms, unfurnished, hardwood floors, hot and cold water, heat included. $35
P. R. BROWN & SONS, LTD.
1112 Broad Street Phone G 7171

STOBART APTS., HEART OF BUSINESS, theatre dist., housekeeping and sleeping elevator, fireproof, day, week or mo. reduced rates, transients. G 0048. 745 Yates.

SUPERIOR SELF-CONTAINED THREEroom suite, furnished or unfurnished, select locality, attractive garden. E 5574.

SEACROFT—VICTORIA'S MOST BEAUtiful seaview apartment, furnished apt. to rent. G 5111.

BEVERLY HOTEL
Next Door to Everything in Town
THE BEVERLY IS A HOME FOR YOU while you are away from HOME. 90 rooms, nicely furnished, for TRANSIENT travel. Our cosy LIGHT HOUSEKEEPING rooms or suites cuts your expense in half. Many people are using them. Fine elevator, steam heated, unlimited hot water. Large comfy lounge for guests. Private baths. ALWAYS COME TO THE BEVERLY HOTEL. Rates very reasonable, for day, week or month.
JAMES A. GRIFFITH
Owner and Operator Phone G 0278

TO THOSE WISHING A FIVE-ROOM suite, close in, can be had either furnished or unfurnished. A snap at $45.50, unfurnished. Phone E 7174.

THREE BRIGHT UNFURNISHED ROOMS, gas range, private house. Cook, near Rockland. E 1586.

UNFURNISHED 3 ROOMS, NEW HOME, private bath, Frigidaire. Box 6775, Colonist.

2 AND 3-ROOM SUITES—LIGHT, HEAT included. Scott Apartments. G 0260.

53 FLATS AND APARTMENTS TO RENT (Continued)

VACANT MAY 1—UPPER FLAT, FOUR rooms; one or two ladies. St. Charles Apts., 1505 Fort Street. E 3875.

VIEW ROYAL, PEMBROKE, APARTment available, warm, $90. Randall, Douglas Street.

WARM SUNNY SUITE, NEW MANAGEment; every convenience. 1219 Pandora.

707 BLANSHARD ST. — 3-ROOMED suites, also single, h.w.h., quiet.

55 HOUSES TO RENT

SIX-ROOM BUNGALOW — FURNISHED, partly furnished or unfurnished. G 1568.

55A FURNISHED

AT 635 SUPERIOR — PARTLY FURnished two-room cottage, suit bachelor. Phone E 3575, mornings.

COMPLETELY FURNISHED RESIDENCE, private beach. Phone Keating 59 X.

GONZALES BAY—FOUR-ROOM BUNGAlow; gas, garage. 161 Robertson St.

NICELY FURNISHED SIX-ROOMED bungalow, in Fairfield, from May 1 until end of September. G 1826.

5-ROOMED MODERN BUNGALOW, MAY to October. 15 minutes City Hall, lovely location. G 4238.

55B UNFURNISHED

CORNER FULTON AND GRANT—4 rooms, stucco, furnace	$22.50
1179 MONTEREY AVE.—4-room bungalow, furnace	$25.00
424 WALTON ST.—6-room bungalow	$37.50
3351 QUADRA ST.—6 rooms, garden	$20.00
687 OLIVER ST.—5 rooms, stucco	$35.00
1560 WILMOT PLACE—7 rooms, oil furnace	$45.00

PEMBERTON & SON, LTD.
625 Fort Street Phone G 8134

1315 CLOVER ST.—6 rooms	$22.50
1125 YATES ST.—6 rooms, inc. water	$25.00
1440 CLIFFORD ST.—8 rooms	$30.00

P. R. BROWN & SONS LTD.
1113 Broad Street Phone G 7171

A FOUR-ROOM COTTAGE, BARN, NEXT to school. Acreage for sheep, wood, water. Owner, 1609 Gladstone Avenue.

SMALL SIX-ROOM HOUSE. APPLY 2218 Bayward, between 2 and 5 p.m.

ESQUIMALT, CLOSE TO WORK POINT Barracks—Eight rooms, four bedrooms, two bathrooms, $45.00. Elsie B. Richards, 605 Courtney. E 7722.

FAIRFIELD BUNGALOW—FOUR ROOMS, furnace, garage, $25. Gordon Head, one acre, five-room bungalow, basement, furnace, fruits, chicken houses, etc., $25. A. S. Miller, 1309 Blanshard Street. E 0823.

MOVING, PACKING, STORAGE? PHONE Heaney's. G 1194. A representative will call and explain our service.

SEVEN-ROOM SEMI-BUNGALOW, FACing the sea. Ideal anchorage, nice grounds. For rent from June 1 next at $35, unfurnished. Robert Grubb, 311 Scollard Building, 1207 Douglas Street.

1624 RICHMOND — SEVEN ROOMS, gas range, garage, garden, $19 a month including water. G 6429.

4 ROOMS, $15; STORE AND 3 ROOMS, $10; 5 rooms, $23.50; 7 rooms, $22.50; 5 rooms, North Quadra, $30; 4-room apartment, 1010 Pembroke, $30, and many others. Apply George Randall, 1303 Douglas. G 7241.

57 WANTED TO RENT—HOUSES

WANTED—THE LISTINGS OF YOUR houses, flats and apartments. Our rental department has tenants waiting. Prompt attention given to all listings. George Randall, 1303 Douglas St. G 7241.

61 SUMMER RESORTS

SHAWNIGAN LAKE — WEST ARM
$1500—OVER THREE ACRES, LONG waterfront. Easy access to water. Three-room cottage, two guest houses, garage, barn, boathouse. Water tank and windmill. All contents, including camp furniture, billiard table and small launch go with property.

$1800—FOUR ACRES, WATERFRONT. Large Summer cottage comprising living-room with fireplace, two bedrooms, kitchen with sink, bathroom with tub and basin, large veranda. Garage, boathouse with gas pumping engine.

$550—A BEAUTIFUL LOT, 118 X 460, nicely treed, easy access to lake, with view of the whole of main lake.

THE ROYAL TRUST COMPANY
Real Estate Dept.
1203 Government Street Phones E 4126, E 2130

65 AUTOMOBILES

65A FOR SALE

ALL SIZES USED TIRES IN STOCK; lowest prices. Red's Service Station.

CLEAN-UP SALE — THREE DAYS,
APRIL 12 TO 15
These Cars Must Be Liquidated to Make Room. Regardless!
YOUR OPPORTUNITY!
This Is Your Chance to Get Your Summer's Vacation Transportation Really Cheap

1927 BUICK	$10
1928 WHIPPET	$35
1928 ERSKINE	$45
1928 WHIPPET	$50

Also Two Repossessions at Greatly Reduced Prices
MUTUAL AUTO SALES
932 Johnson Street Phone G 5843

ENGINES REBORED, NEW PISTONS, pins and rings supplied and fitted, all complete. Ford "A," $29.50; Chevrolet "6," $35; Plymouth, $39. Other low prices on application. Chet Dowman, 724 Johnson.

FOR SALE—1937 STANDARD SALOON, excellent condition. Good tires. No agents. G 4121.

JUNKIE AUTO WRECKER. E 7521. BEST prices paid for your car. Parts for all cars and trucks. 927 View.

LIGHT CAR TRAILER FOR SALE. PHONE Parker, Belmont 57.

PACKARD SEDAN—Late model, in beautiful condition. If you favor Packard try this one out. You will admit it is a bargain. $1075

PONTIAC SEDAN—Like new. Equipment includes heater and defroster. Fully guaranteed. $960

FORD TUDOR—Thoroughly first-class in every respect. A real bargain in a late model. $675

Assortment of Others

DAVIS-DRAKE MOTORS, LTD.
Buick and Oldsmobile Cars—G.M.C. Trucks
Duncan — Fort St. at Quadra, Victoria

STUDEBAKER (1932) COMMANDER SEdan. In first-class condition. Any reasonable offer accepted. E 5489.

JAMESON MOTORS SPECIAL LOW PRICES FOR USED HUDSONS

1927 HUDSON 8 CUSTOM SEDAN—LIKE NEW. OUTSTANDING VALUE $945

1936 HUDSON TERRAPLANE SEDAN — VERY GOOD. A REAL BARGAIN $695

1937 HUDSON TERRAPLANE CONVERTIBLE 6-PASSENGER BROUGHAM — LIKE NEW. REDUCED TO $895

JAMESON MOTORS LIMITED
740 Broughton Street

TIRE SALE—TEN 6.50 X 16 FIRESTONE tires, brand new, $15. Two Firestones, 6.00 x 16, $12.50. Ten truck tires, 34 x 7, slightly used, first grade, heavy duty, each $30. One 7.00 x 20 truck tire, like new, $30. We also pay best prices for used tires. Francis Battery & Tire Shop, 1412 Quadra, opp. Metropolitan Church. E 7032.

OWNER MUST SELL

1936 WILLYS DE LUXE SEDAN—CONdition like new. This is the lowest price one of these popular small cars has been offered for in Victoria. Don't delay. It is priced to sell at $495

MASTERS MOTOR CO. LTD.
900 Yates Street Phone E 3641

A Mart for Busy Readers—Property for Sale or Trade

65 AUTOMOBILES (Continued)

YOU'LL NEVER REGRET BUYING AN "R. & G." GUARANTEED TRUCK OR DELIVERY

YOU SIMPLY CAN'T LOSE IN THE transaction, because the car that is covered with an "R. & G." guarantee is the finest warranty you can get with any used vehicle.

1933 CHEVROLET PANEL DELIVERY $495
1937 FORD V-8 PICK-UP DELIVERY $650
1937 CHEVROLET PICK-UP DELIVERY $695
1937 CHEVROLET SEDAN DELIVERY $750
1936 FORD V-8 STATION WAGON $775
1929 FARGO TRUCK $295
1929 FORD ONE-TON TRUCK $175
1930 FORD ONE-TON TRUCK $295
1937 FORD V-8 TWO-TON TRUCK $895

NATIONAL MOTOR CO., LTD.
819 Yates Street Phone G 8177
Open Evenings

FORD SEDAN $450
AUSTIN SALOON $450
FORD "74" SEDAN $735
CHEVROLET SEDAN $750
GRAHAM SEDAN $795
PONTIAC SEDAN $850
PACKARD "120" SEDAN $1150
PACKARD "6" COUPE $1150
CHRYSLER COUPE $1155

THOMAS PLIMLEY, LTD.
Established 1893
1010 Yates Street Phone G 7181

JAMESON MOTORS FOR BEST VALUES IN USED CARS

1936 FORD V-8 DE LUXE COUPE—Only run a few thousand miles, and looks like new $645
1935 FORD V-8 COACH—In first-class condition $495
1929 FORD COUPE—Cheap for $145
1935 REO DE LUXE SEDAN—Like new. Automatic gear shift. Car cost $2,000, for only $745
1939 HILLMAN FOUR-PASSENGER CUSTOM BUILT CONVERTIBLE COUPE—Only run $2,000 miles. Cost $1,375. Reduced to $995

JAMESON MOTORS, LIMITED
740 Broughton Street

BEGG MOTOR CO., LTD. OFFERS TWO OUTSTANDING VALUES

1929 CHEVROLET SEDAN—In tip-top condition. Spotless inside and out (Stock 204) Down payment $75
1929 ESSEX SEDAN—The previous owner of this car has kept it immaculate. Economical to operate. (Stock 148) Down payment $75

MANY MORE TO CHOOSE FROM

BEGG MOTOR CO., LTD.
Two Locations
837 Yates Street 865 Yates Street
Phone G 1144
PLYMOUTH CHRYSLER
DODGE DE SOTO

1936 CHEVROLET MASTER DE LUXE SEDAN—Down payment $225
1937 CHEVROLET COUPE—Down payment $225
1937 FORD DE LUXE COACH—Down payment $225
1936 CHEVROLET MASTER DE LUXE COACH—Down payment $200
1936 AUSTIN "10" SALOON—Down payment $200
1936 FORD TUDOR—Down payment $200

CECIL EVE MOTORS, LTD.
Yates at Quadra Street
Pontiac Cars G.M.C. Trucks

EMPRESS SALES
Every Car Fully Guaranteed by A. W. White

1932 CHEVROLET TUDOR—Motor and appearance like new $375
1930 CHEVROLET ROADSTER—Lots of extras; (32) wheels $245
1933 HUPMOBILE SEDAN—Good motor, paint, tires $495
1932 FORD ROADSTER—New motor and tires $395
DODGE SEDAN $100
CHRYSLER ROADSTER $115

Trades — Open Evenings Till 9 — Terms
HILLMAN-HUMBER DEALERS
860 Yates Street Phone G 2812

ONLY TWO MORE DAYS BEFORE OUR "WIN A NEW CAR CONTEST" CLOSES

BUY A USED CAR, $200 OR MORE — WRITE AN ESSAY — WIN A BRAND NEW 1939 CHEVROLET COACH

THAT'S ALL THERE IS TO IT

SEE OUR USED CAR BARGAINS TODAY

WILSON & CABELDU, LTD.
E 8722, 828 Yates E 1107, 871 Yates
OPEN EVENINGS

SMALL SERVICEABLE SUPER SNAPS

1937 SINGER SEDAN—One owner only $565
1938 FIAT SMALL COUPE—Cost $700. Now $375
1935 WILLYS SEDAN—Economy plus comfort. A gift $350

All Licensed and Guaranteed
MUTUAL AUTO SALES
932 Johnson Street Phone G 5843

PRICES SLASHED ON NEW CARS

9-H.P. STANDARD TWO-DOOR SALOON $765
10-H.P. STANDARD FOUR-DOOR SALOON $895

REVERCOMB MOTORS
900 View Street Phone E 4931

1935 MODEL "Y" FORD COACH—Just overhauled $495
1930 PACKARD DE LUXE SEDAN—Six wheels, heater $335
1929 FORD COUPE $145
And a Selection of Reliable Licensed Cars Below $95

THURBURN & BYRNE
Standard Garage 925 Yates Street
E 0915 — G 8421

JUST RECEIVED

1936 AUSTIN "10" SEDAN—A VERY fine little car, of good appearance and condition, and having economy of operation that will please you $625

JONES BROS.' SERVICE STATION, LTD
Cor. Yates and Quadra Phone E 4021

We Finance Car Purchases—Low Rate 5% On Unpaid Balance—No Refinancing

GILLESPIE, HART & CO., LTD.
611 Fort Street Phone G 1181-2

1935 HUPMOBILE DE LUXE SEDAN, excellent condition throughout, $650. 1926 Star coach, new licence, $65. Parts and accessories for cars and trucks. Hydraulic truck hoists. CLARKE'S AUTO & TRUCK PARTS, 931 View Street. E 8041.

$200 DOWN, BALANCE $15 PER month, buys 1936 Singer saloon with licence. Good shape. G 5338.

TO OUT-OF-TOWN SUBSCRIBERS

Out-of-town subscribers who wish to answer advertisements in which only the telephone number of the advertiser is given, may mail their replies to The Colonist, and The Colonist will communicate such replies to the advertiser.

65 AUTOMOBILES (Continued)

1938 CHEVROLET MASTER DE LUXE Coach. A real buy for .... $895 Many Others

BURTON & WILLIAMS MOTORS, LTD.
1001 Blanshard Street Phone E 9415

1929 WHIPPET SEDAN, LICENCE, $110. 1845 Kings Road, evenings.

1933 DODGE SEDAN—$450 CASH. 835 View Street.

65B WANTED

BEST CASH PRICE FOR YOUR CAR AT Empress Sales, 860 Yates. G 2812.

CASH FOR YOUR CAR FOR WRECKING. Cameron Bros., 1340 Craigflower. E 6598.

WANTED — LATE MODEL DAMAGED cars and trucks for wrecking. Best cash prices paid without delay.

W. FRANK CAMERON AUTO PARTS
953 View Street Phone E 6632

SELLING YOUR CAR?
We Are in the Market to Buy Good Late Model Cars
Phone and Our Appraiser Will Call
JONES BROS.' SERVICE STATION, LIMITED
Yates and Quadra Streets Phone E 4021

67 BOATS AND LAUNCHES

BOAT LUMBER—Best quality spruce oars, $1.50 pair. Dalziel Box Co. G 1422.

EVINRUDE-ELTO OUTBOARDS, $42 UP. H. Aylmer, at Jones Bros., Ltd. Good used motors. Also motors for rent.

REDUCED PRICES ON SWIVEL BENCH vises with pipe jaw. Ship Chandlers (McQuade's, Ltd.), 1214 Wharf St. E 1141.

75 BUSINESS OPPORTUNITIES

ACTIVE PARTNER IMMEDIATELY. Good paying business, $350 investment, fully secured. Salary. Box 6960, Colonist.

CONYERS-WILDERS CO., 621 BROUGHTON Street, the only firm in Victoria specializing in the sale of businesses.

HARDWARE BUSINESS, GAS PUMP, AIR service, good location. Only business of its kind in the district. Fully modern building with excellent apartment. Building, gas pump and fixtures, $7,250. Stock at invoice. This is a real opportunity. Conyers-Wilders Co., 621 Broughton Street.

I WILL SELL 250 SHARES B.C. PEAT Products at any reasonable offer. Box 6961, Colonist.

ROOMING HOUSE, 11 ROOMS, CENTRAL locality. Write Box 7001, Colonist.

75B RETAIL STORES

SAVE HALF YOUR PRESENT RENT BY having your store in the new Sterling Block, View Street, next to Spencer's parking lot, 300 feet from Victoria's busiest corner.

E. E. HEATH
625 Yates Street Phone E 4041

75C HOTELS, APARTMENTS, ROOMING HOUSES

FOR RENT OR SALE — BOARDING house, nine rooms, close in. Cash or terms. Box 6986, Colonist.

SMALL ROOMING HOUSE, PARTLY FURnished. Furniture for sale. Central. Low rent. Box 6936, Colonist.

76 EXCHANGE—REAL ESTATE

TRADE HOUSE AND LOTS, VICTORIA, for place on Salt Spring Island, close to water. Box 6619, Colonist.

78 HOUSES FOR SALE

NEW HOMES—OAK BAY

A SUPERIOR HOME OF ATTRACTIVE design. Has large living-room, den, conservatory, dining-room, modern kitchen, complete bathroom and master bedroom on main floor. Upstairs has three fine bedrooms, washroom and trunk room. Full cement basement, furnace and garage. Nicely situated with fine view of Straits and handy to bus $6500

SIX ROOMS. A WELL-DESIGNED BUNgalow of handsome appearance with large living-room, dining-room, lovely kitchen, sunroom and two bedrooms. Oak floors, full basement, wash tubs and garage. An attractive home on one of Oak Bay's best streets. Immediate possession $4500

A PRETTY NEW BUNGALOW WITH large living-room with open fire, bookcases, etc.; two nice bedrooms, modern kitchen with tiled sink, lovely sunroom, full cement basement, furnace, tubs and garage. Splendid location, just off Beach Drive $3600

A. S. MILLER
1309 Blanshard Street F 0822

LET US SHOW YOU THIS

ATTRACTIVE LITTLE FIVE-ROOM bungalow. All modern conveniences, basement and furnace. Open fireplace and the usual built-in features.

TWO NICE GARDEN LOTS

With use of more land if desired. Garage and chicken house. Taxes average $5 per month. At present rented for $20 per month. This is a real snap at only $1450
(With substantial discount for all cash.)

SWINERTON & CO., LIMITED
620 Broughton Street

JAMES BAY

A FIVE-ROOM COTTAGE WITH THREE-piece bathroom, all in good order with comparatively new roof. A comfortable home at a very reasonable price. Near Dallas Road. The furniture can be purchased separately, as owners moving away. Price $1250

RALPH H. WILSON
208 Pemberton Bldg. Phone E 6812

BEAUTIFULLY SITUATED ON SEAfront, four-room cottage and five acres of cleared land with good spring water and 140 bearing fruit trees. All conveniences are available. A real bargain at (terms) $3000

CROSS & CO.
805 Government Street Phone E 0632

SAANICH SNAPS

CLOSE IN — SIX-ROOM BUNGALOW, good plumbing, high location, nice garden with fruit trees $1000

FOUR-ROOM MODERN BUNGALOW IN good condition, with basement. Near street car and bus $900

LEE & FRASER CO., LTD.
1222 Broad Street Phone E 4723

FIVE MINUTES FROM THE CITY—FIVE rooms clean and tidy. Also extra room upstairs. Taxes $40. Price $1200

CEDAR HILL ROAD AND SHELBOURNE—Two rooms and verande. Taxes $9.70. Price $375

NICE FOUR-ROOM BUNGALOW — CEment basement. In splendid condition. High location. Taxes $42. Price $1350

FIVE-ROOM BUNGALOW NEAR HIGH School. $150 cash, balance like rent. Full price $950

RANDALL'S
1303 Douglas Street G 7241

FOR SALE—FIVE-ROOMED COTTAGE, recently built, with garden, some fruit trees; good water supply. Near school, P.O. and churches. Price, $1,150.
Real Estate and Insurance Agent
C. WALLICH, Cowichan Station P.O.

78 HOUSES FOR SALE (Continued)

VIEW ROYAL SEAVIEW HOME

FINE SEMI-BUNGALOW OF SEVEN rooms. Only four years old. Hot air furnace, garage. Over half acre in grounds $4700

ALEX PAGE
1122 Government Street E 2144
For Other Bargains See Display at 1014 Government Street

FIVE-ROOM BUNGALOW. FULL CEment basement and furnace. In perfect condition. Walking distance. Price $2,000. Alfred Carmichael & Co., Ltd., 1216 Broad Street. G 7341.

FIVE-ROOM, MODERN BUNGALOW, large garden, garage, at Kings Road and Richmond; $1,500 terms. Apply owner, 1031 Pandora Avenue.

FIVE-ROOM BUNGALOW, TWO BEDrooms, cement basement, furnace, nice corner lot, $1,850. Owner, Box 5857, Colonist.

FOR SALE—617 MANCHESTER ROAD. Five-room bungalow. All cash, $1,400. G 2060.

MODERN BUNGALOW, FIVE ROOMS and bathroom. Inside mile circle. Low taxes, only $4 monthly. Nice garden, half-size basement, furnace, fireplace, oak floors. In good condition inside and outside. Clear title. $1,950; terms, $350 cash, balance like rent. Discount for half or all cash. Offers invited.

L. M. ROSEVEAR & CO., LTD.
110 Union Bldg., 612 View St. G 6041

MAGNIFICENT VIEW, HIGH LOCATION, overlooking sea, lake and river, in Cowichan District. Close to good private schools, golf club, hunting and fishing. Modern residence, electric light, hot water heat, nicely laid-out garden, shade trees and shrubbery, about three acres; splendid water supply. Box 7027, Colonist.

MODERN 4-ROOM BUNGALOW, 2 LOTS, garage. Old Esquimalt Road. Box 6951, Colonist.

SOUTH OF OAK BAY AVENUE
Reduced to $2650
Immediate Possession — Title Clear

NOW IS YOUR CHANCE FOR A VERY cosy family residence, consisting of reception room, dining-room, kitchen, sun porch, den and three bedrooms, three-piece bathroom, open fireplace, hardwood floors, cemented basement, furnace. Southerly aspect. Reasonable terms. Why pay rent and nothing to show for it. Further details at office.

H. G. DALBY & CO., LTD.
634 View Street Opposite Spencer's

NEAR COLWOOD GOLF LINKS—BEAUtifully situated amongst the oaks, a six-room bungalow, substantially built. City water and light. Modern plumbing, two open hearths, basement; one acre of good land, fenced. Many lovely shade trees and a few bearing fruit trees. Garage and poultry house. A nice place at a bargain. Price $2,600. Robert Grubb, 311 Scollard Bldg., 1207 Douglas Street.

STUCCO BUNGALOW, FOUR ROOMS, cement basement, furnace. Box 7010, Colonist.

SIX-ROOM BUNGALOW, PERFECT CONdition. Sacrifice, $1,300. E 7174.

WARK STREET, EIGHT-ROOM DWELLing, must be sold. $900. E 1613.

BARGAIN—FIVE-ROOMED modern bungalow $900
FAIRFIELD—Five rooms, three bedrooms, basement, furnace and garage $1500
JAMES BAY—Newly-decorated five-room bungalow, two bedrooms, basement and furnace. A snap at $1800
JAMES BAY—Six rooms, two bedrooms, basement and garage. Taxes only $46. Price $1400
CADBORO BAY—Close to beach—A six-room cottage with large lot $750

ISLAND INVESTMENT CO., LTD.
Victoria, B.C.
1006 Broad St. Phone G 7146

$1800—NEARLY NEW STUCCO BUNgalow. Living-room, open fireplace, dining-room, three bedrooms, three-piece bathroom, kitchen, cement basement with furnace and hot and cold water. Located in Saanich. Taxes only $13. This is a real snap.

$2200—FIVE-ROOM BUNGALOW. Large living-room with open fireplace. Dining-room, oak floors, two bedrooms, three-piece bathroom, kitchen. One good bedroom upstairs. Full cement basement with furnace and laundry tubs. Located on good street in Fairfield. This is another of our good buys.

E. E. HEATH
625 Yates Street Phone E 4041

$1250—ATTRACTIVE FOUR-ROOM bungalow in the pink of condition. Cement basement, garage, nice garden with shrubs, etc.

$2000—STUCCO BUNGALOW, FOUR rooms, open fire, cement basement, garage. Duroid roof, pretty garden with lawn and shrubs.

JOHN GREENWOOD
1239 Broad Street

EASY TERMS

6-ROOM BUNGALOW, CLOSE IN, WITH 3 bedrooms, fireplaces in living-room and bedroom, polished floors, breakfast nook, part basement, garage, nice garden lot. Good neighborhood. Price $1,150, terms $450 cash, balance $15 per month with interest.

See T. B. Monk
J. H. WHITTOME & CO., LTD.
118 Pemberton Building

$4200—SIX-ROOM BUNGALOW WITH den, all newly decorated, fully furnished. Basement and furnace. Two lots. Splendid location in Oak Bay. Conyers-Wilders Co., 621 Broughton Street. (See W. H. Hilton.)

E 9833—FOUR-ROOM BUNGALOW, fireplace, nook, basement, furnace, garage. Corner lot. Price $1,050, terms. Owner going away.

79 WANTED TO BUY—HOUSES

WANTED—IMMEDIATELY, WILL PAY all cash. Three, four or small five-room bungalow, $1,500 to $2,000 cash. Rosevear Company, 110 Union Building. G 6041.

WANTED—A FOUR OR FIVE-ROOM bungalow new or nearly new, in the Saanich district. Price about $2,000. Apply Box 6981, Colonist.

80 PROPERTY FOR SALE

CITY LOT, $60, 1 MILE CITY HALL. C. G. Smith, Cordova Bay.

TOWNER PARK ON SAANICH ARM

SEAFRONT SITES FOR SUMMER OR permanent homes, exceptionally attractive in respect to prices, uncommonly easy terms of payment, aspect, scenery, soil, depth of lots and acreage, electricity, telephone, proximity to excellent preparatory and high schools, plenty of water and good roads. Come in and get a map, then make arrangements to view this property.

THE ROYAL TRUST COMPANY
Exclusive Agents for Owner
1202 Government St.—Phones E 4126, E 3130

80D SAANICH

CHOICE SAANICH BUILDING LOT, IN select residential district, 60 x 144, on Reynolds Street. Also one lot, 60 x 200, on Cedar Hill Crossroad. Phone G 2297.

"COSY LITTLE COTTAGE"

$1300—FULL PRICE OF A NEAT, clean, little cottage, consisting of living-room, open fireplace, two bedrooms, kitchen and bathroom. Two good garden lots. Taxes approx. $12 per year.

SAANICH REALTY CO.
3588 Quadra Street Phone E 0001

82 ACREAGE FOR SALE

FOR SALE—26 ACRES, WATERFRONT Mayne Island. $25 cash; balance terms. G. A. Maude, Sidney, B.C.

52 ACRES TIMBER, 12 MILES, GOOD road. Owner, 1609 Gladstone Avenue.

AS MODERN AS TOMORROW
7 ROOMS—10% DOWN

This newly-completed Oak Bay home stands on a large lot in a secluded location. It is built for the discriminating buyer, and has hot water heating and all the finest appointments.

$670 DOWN—BALANCE MONTHLY

MARA, BATE & CO., Ltd.
640 Fort Street Phone E 2124

FOR SALE

Lot 25, of Lots 1789, 1790 and 1791, Plan 178, Victoria City (417 Parry Street). For full particulars apply to the undersigned.

M. KIRKPATRICK-CROCKETT,
City Lands Commissioner.
614 Cormorant Street, Victoria, B.C.
April 13, 1939.

100% Seclusion

6.84 ACRES, about six miles from Victoria. One-inch pipeline city water. About four acres cleared, two acres bottom land, balance wooded with oak, fir, cedar and various other kinds of trees. Good shooting to be obtained in season. New four-room cottage on concrete foundation. Open granite fireplace. Reinforced concrete 12 x 12 columns on exterior angles, and 10-in. cedar bevel siding. A unique structure, erected on log base. Nothing like it to be found near Victoria. This could be converted into a veritable little Butchart's Gardens, with total privacy and seclusion. Within fifteen minutes of the City Hall. Taxes approx. $15 per year. Price $3500

Exclusively by
Arthur E. Haynes, Ltd.
725 Fort St. After Hours Phone G 2330

VIEW ROYAL

A pleasing stucco bungalow, standing in a beautiful garden, with a fine view of the sea. This well-kept bungalow contains: Hall, large living-room with a fireplace, very well-arranged kitchen with all the latest improvements and everything up to date, two bedrooms and bathroom. Hardwood floors, hot water heating system. Basement cemented. Garage in basement and second garage separate. Small greenhouse. Some rock and wild garden. High position. Light taxes. Price $4000

Christopher & Swayne, Ltd.
626 View Street Phones: G 4121-2-3
Real Estate - - Insurance

SOUTH OF THETIS LAKE—62 acres, all-year-round stream, with four-room cottage and large residence which was used as a boys' school. Present price now $2300

GORGE—New, cedar-siding, four-room bungalow. No basement. Near Gorge waters; high. Price $1750

SAANICH ARM

SEAFRONTAGE—Lovely position, sheltered, 13 acres, excellent boating and fishing. Well-built four-room cottage, bathroom with hot and cold water. Water supply by gravity from springs. Boathouse. All kinds of fruit and ornamental trees. Excellent garden. Furniture included. Priced at only $1500

OAK BAY BARGAIN—We offer a fine house which cost $15,000 to build. It is in very good condition, high ground; near the Avenue. Fine homes surround it. Contains eight good rooms. Large garden, fruit and shade trees. Only $4500

B.C. LAND
AND INVESTMENT AGENCY, LTD.
922 GOV'T STREET PHONE G 4115

$9500

Beautiful country home with 13½ acres of land, 11 acres under cultivation. The house was designed and built by a well-known architect and is of very solid construction. The ground floor consists of living-room, dining-room, hall, kitchen, pantry, two bedrooms and three-piece bathroom. Upstairs, two bedrooms, bathroom and boxroom. Automatic heating by oil. Beautiful gardens with rockeries, fish ponds, etc. Well situated with view of straits, 18 miles from city.

$1300

Delightful, furnished cottage at Langford Lake, ready to walk into. Consists of large living-room, with one side of room all in window facing up the lake; two bedrooms, three-piece bathroom and kitchen. Hot and cold water, electric light. Large veranda and steps down to lake. This is a buy.

VAN DER VLIET, CABELDU & MAY, LTD.
(Opposite Colonist)
1212 BROAD E 7174

NOT ONE PENNY

Extra Requires Spending on This
CLOSE-IN SEMI-BUNGALOW
Eight Rooms and Garage
PERFECT CONDITION
Redecorated Throughout—New Electric Fixtures—Linoleums
CASH $1000 CASH
And Assume Mortgage $1,000 at 6%
Exclusive Agents
Smith Realty
111 PEMBERTON BLDG. E 2321

CONFECTIONERY AND GROCERY STORE

In excellent location, showing very fair returns and possibilities of increased revenue. Inspection of stock and books by arrangement $1200

ALSO

Five-room modern bungalow, close to the above store, on two view lots. Very attractive. Price $3200

YEARWOOD, STEWART CLARK & CO.
640 FORT STREET G 1933

FOR APPOINTMENT PHONE E 1621

$1800
Six-room stucco in first-class condition, on good quiet street, with open view.

$1250
Five-room bungalow, secluded, in a garden of shrubs and lawn, on one of the best streets.

These Properties Are Convenient to City Centre and High School

NEWSTEAD REALTY
213-14 SCOLLARD (Sayward) BLDG.

HOMES OUR SPECIALTY

Five-room house, cement foundation, garage. Lot, 50 x 200, with bearing fruit trees. Chicken house and run. Close to bus and town. Price $2000
Beautiful nine-room house in the Uplands. Oil-O-Matic and every modern convenience. Glorious view of the sea. Price $11,000

THE CITY BROKERAGE
1618 Blanshard Street

PEMBERTON'S

OAK BAY
FLASH!
LOT ON NEWPORT, ONLY ONE LEFT AT THE PRICE. SNAP $375

SAANICH ACREAGE
Four and one-third acres, inside four-mile circle, fenced and in cultivation. Twenty-five fruit trees, seven years planted. On a main road. No buildings. This is an exceptionally nice piece of acreage for $1100

NEAR FINLAYSON AND QUADRA
Dandy six-room bungalow in the pink of condition. Three large bedrooms. Concrete foundation, furnace. Fifty-foot lot, fenced. Taxes under $30. We will take in a smaller place in trade if suitable. Full price $1600

OAK BAY—$670 DOWN
EASY TO POSSESS
BALANCE MONTHLY
Just completed. A lovely ultra-modern seven-room bungalow all on one floor. Built on a large lot, secluded location, two blocks from BEACH DRIVE. If we may show you this home, explain its many attractions, demonstrate the ease of possession, THEN YOU MIGHT buy it. Price $6700

6 MILES OUT
3¼ Acres in excellent state of cultivation. Small fruits. Home orchard. Five-room bungalow, fully modern, very pretty setting $3500

14 MILES OUT
10 Acres, very good soil, six-roomed bungalow in first-class condition. Full basement and furnace—excellent water supply. Outbuildings. On main highway $3500

ARBUTUS ROAD
10 Acres, lightly timbered. Will make exceptionally nice homesite $4000

Pemberton & Son Limited
FORT AT BROAD PHONE G 8124

P. R. Brown & Sons, Ltd.

$4500
AN INCOME PROPOSITION — Two bungalows of five rooms each; small greenhouse and corner store with gas pump, etc. A good living has been made here by owner, who now has to sell owing to ill health. The location is particularly good, being in a thickly settled district close to a popular sandy beach. A real "live wire" could develop a wonderful business here. Terms arranged.

$2500
OAK BAY—A lovely bungalow home of five good-sized rooms, located south of the Avenue, only one block from the sea. Full cement basement; open fireplace in living-room; polished floors; furnace and garage. This home is in perfect condition throughout, has a neat attractive garden, and is really one of the best buys it has been our privilege to offer for some time. Half cash required. Exclusive listing.

$1050
FAIRFIELD—Close to sea. Bungalow of five rooms with usual features such as basement, fireplace, furnace, etc. Naturally, at the ridiculous price now asked, some repairs are needed, but, if you are a handy man you cannot afford to miss this. Terms.

$1000 CASH OR **$1200** TERMS
LANGFORD LAKE—Approx. 2½ acres land with about 50 feet waterfrontage on which stands a cosy little cottage of four rooms. At price now offered this is an outstanding buy, and to induce a quick sale owner will include two boats and some furniture.

P. R. Brown & Sons, Ltd.
1112 Broad Street Phone G 7171

CHARM

If you would like something different from the usual run of bungalows, a home with personality and charm, you will like to see this. Standing in a beautiful garden, it has five good large rooms, conveniently arranged and beautifully finished with parquet floors; there is an enclosed stairway leading upstairs, where there is provision for two more rooms if required.

The house is only a few years old—is extra well built, and has a good view of the Olympics. Price

$4500
(Convenient terms arranged if required)

Ker & Stephenson Limited
1121 GOV'T STREET PHONE G 4127

FARM and HOME

CLOSE TO VICTORIA CITY
10 ACRES HIGHLY CULTIVATED
Good home, three bedrooms, bath and toilet, electric light and phone. Barn and chicken house. School and transportation close by. Price cut for quick sale

$3750

GILLESPIE, HART & CO. LTD.
611 FORT STREET VICTORIA, B.C.

High Quadra

$500 Secures for you this home of four rooms and breakfast nook. Stucco. Fireplace in living-room, oak floors, cabinet kitchen, tile sink, garage and woodshed. Large lot. Taxes $20. Price, on easy terms $2500

See T. B. MONK
J. H. Whittome & Co., Ltd.
118 PEMBERTON BLDG.

BEACON HILL
Two Minutes' Walk From PARK and BEACH

Five-room semi-bungalow with unfinished attic, full basement, hot air heat, separate garage and good-size lot with fruit trees. This well-built home is facing south on paved street, and has a private lane to rear of property. $1,000 will handle with the balance on easy monthly payments. Listed for quick sale at $2300
For More Detailed Information See HAROLD LINFHAM at

Johnston & Company LTD.
1314 BROAD ST. PHONE E 8241

COLES, HOWELL & CO., LTD.

SEAFRONT
Four acres in protected harbor, Saanich Peninsula. Grand view to Olympic mountains. Electric light and phone. Good motor road. Ideal homesite $2500

SASSENOS
Six-room modern stucco bungalow, grand view over harbor; beautiful garden; fruit trees and small fruits $4000

GLEN LAKE
Summer cottage, four rooms and two rooms upstairs (not finished). Electric light and water. Sylvan seclusion. Two large lots $1500

SAANICH INLET
On the seafront, with delightful views up Finlayson Arm. Southern exposure. A new stucco bungalow, six large rooms, basement and furnace. Standing in park-like land of 1½ acres (more land available). This is a great bargain at $4850

OAK BAY
Grand view over the Bay and to Mount Baker. Superior residence first time offered. Large reception hall, living-room, tiled fireplace; plateglass windows; very large sunroom with open fire and view of water. Dining-room 16 x 17 ft. Upstairs, three large bedrooms, one dressing-room and two tiled bathrooms. Hot water heating. Maid's bedroom and three-piece bathroom extra. Beautiful garden, ⅓ acre. The very best of material throughout. Sacrifice price $15000

COLES, HOWELL & CO., LTD.
638 View Street G 1032

OAK BAY
2582 BEACH DRIVE, NEAR UPLANDS
$3950 TERMS. Attractive stucco bungalow, comprising five large rooms and breakfast nook. Full cement basement, furnace and garage. Excellent views. Select district.

GILT-EDGED INVESTMENT OAK BAY
Practically new, five-room, modern, stucco bungalow overlooking golf course. Basement, furnace, garage. Fully furnished and rented to A 1 tenants at $45 a month. Full price including all furniture only $3900

W. J. Gilliland & Co.
1203 BROAD STREET PHONE G 5741

OAK BAY
Attractive seven-room stucco bungalow. Oak trees and pretty garden. Oak floors, automatic heating, Venetian blinds and handsome fixtures. Owner will sell $2,000 below cost and accept part exchange. Full particulars on request.

FAIRFIELD
Well located property with four suites. Hot water heating, full basement, caretaker's quarters in basement. Bungalow accepted as part exchange. Ask for details.

Heisterman, Forman & Co.
608 VIEW STREET

Small Farm
(Well Suited for Raising Mink)
Twelve acres, part cleared and balance in fir and cedar. Snug dwelling house with open fireplace in living-room, two bedrooms and three-piece bathroom; basement, furnace and city water. This is located on bus route, and lends itself to further development. Remarkably cheap

$3200

J. C. BRIDGMAN
601 BROUGHTON ST. PHONE E 3331

LARGE HOME
MOST MODERN, practically new ten-room stucco home with wonderful sun room. High location. Three large lots, flowers and shrubs. Just outside city. You must see this home to fully appreciate its quality of structure and location. View by appointment only. Price,

$10,000

MEHAREY & CO. LIMITED
624 Fort at Broad Phone E 1187

LAKE HILL
Fine, modern, five-room, stucco bungalow. Oak floors, large rooms, cement basement, garage. Sawdust burner and hot air furnace. Breakfast nook. Tile sink. Quarter-acre lot with ornamental and fruit trees. Situated in a district of good homes. Owner will sacrifice at (on terms) $3400

H. W. Miller & Co.
1250 Broad Street G 4653
Auto Loans, Insurances, Real Estate

LOVE COMES LAST
Julie Anne Moore

CHAPTER LVIII

Though she was no longer looking at him, she knew Bart's eyes were fixed on her profile; that he was weighing what she had said against something that had been in his mind for a long time.

"I can't conceive of Andy failing at anything he really enjoyed doing," she told him. "If you offered him the job and he accepted, you could go away as long as you liked and never have a moment's uneasiness."

"You say that as if he might refuse," Bart said.

"He might at that. He's rather upset now, you know. Do you plan to offer him the place, Bart?"

"I don't know. I want to think it over for a day or two." They turned into the crowded lobby, found places in the rapidly filling elevator. Bart said under his breath, "Shall we say two years loafing in the U.S. instead of a year in China, Japan and Hawaii?"

It was the first time he had reminded her of their interrupted plans—the first since Nina's death—and though she had been through this with herself a dozen times already, she was conscious of a twinge of pain, a faint sense of disappointment, as if she had held a secret hope that Bart would voluntarily release her from her promise.

But why should he? And why should she want to be released? This clinging to something that no longer existed was absurd and futile and cowardly. Nina's death hadn't altered their lives, hers and Andy's. Nothing ever could. To fight against the inevitable like this was childish.

Leaving the elevator, she said, "I'd rather have China, Japan and Hawaii, if that's what you want, Bart."

"We'll toss a coin," he said, grinning. "Heads, we come back to the States after a year in Europe—tails, we will at least see what the Orient has to offer. When she nodded agreement, he said, "I'll write Cooper this afternoon and tell him he can have the job if he wants it."

"But you said you wanted to think it over a day or two."

There's hardly time for that," he said reaching for the doorknob. "If we're going to get off before we're senile, he'll have to come here and get the hang of things from the main office end. I'll write the letter at once and if he doesn't answer by Monday, I'll run up and have a talk with him."

Sitting at her desk, going back over those last few minutes Laura saw very suddenly and very clearly that Bart too had considered the possibility of a change in their plans because of Nina's death. That almost whispered question in the elevator had offered her the opportunity to tell him, frankly, that now that Andy was free again, she must ask to be released from her promise. Reassured, there was no longer any necessity of delaying his decision about Andy for she understood now that his plans for leave of absence had been contingent upon her decision to go along.

One of the two girls who were rewriting her corrected script for the Spring Dawn programme came in with a question and when she had gone out again, Laura made a pencilled memorandum to pass the copy along to Bart for his criticism the moment the girls had finished. In spite of the distractions, she had managed in little more than two weeks to turn out enough copy to keep the show going for four weeks.

For the first time, she regretted having undertaken to write the story. Radio writing was something that went on and on and unless Bart would consent to her writing while they were abroad a serious complication threatened. She thought: I'll talk it over with him this afternoon before he goes home. But a little after four o'clock Bart came in, talking as he entered, and her mental memo was pushed out of mind.

"Talk about irony," he groaned. "Tonight Phillips lies in the undertaking parlors and do you know what takes place at nine o'clock?"

Instantly she remembered. "The premier of the Caraway programme," she said, "and Mr. Phillips worked so hard on it. What a shame, Bart."

"Well, the least we can do is listen in—and pray it gets over. You have no radio, I believe. Why not come up to my apartment? We could make it a quiet celebration, in Phillips' honor."

She agreed to that and after a little idle talk about Phillips and no reference at all to the fact that Laura had criticized the programme as too high-brow and had never withdrawn the criticism, Bart went out.

Almost immediately the phone rang. It was Dale Cromwell, pathetic in his eagerness for some word about Hannah.

Laura said, "We haven't seen her at the office. But try not to worry, Dale."

Though she and Bart had dropped her as a topic of conversation, she hadn't Hannah out of her mind all afternoon and she was still thinking about her, wondering, hoping against hope, when she arrived at Bart's apartment that night.

She had been delayed and Bart was fingering the dials when Kato let her into the apartment.

"It's just about to begin," he said, smiling. "I'll take your things in a moment."

The programme came on. They sat like two frozen images, listening, not daring to look at each other, realizing with sinking hearts that the Caraway show was not only slow and clumsy and topheavy with what the trade knows as "class"—it was as dead already as the man who had helped to build it.

Bart snapped the radio off, and in the sudden silence a voice said, "My, what a cozy party. Mind if I come in? I'm Hannah—Dale Cromwell's little girl, you know."

(To Be Continued)

TANFORAN RACING

TANFORAN, April 13—Results here today follow:

FIRST RACE—Six furlongs
Chestnut Baby (Neves) $10.60 $4.80 $3.40
Mulrose (Robertson) 4.40 4.80
Rothbury (Corbett) 4.80
Time, 1:14. Also ran: Althorp Park, Verecidad, Arizona Kid, La Moonist, Neso Ele, Gloria G., Kootenay Belle, Idle Lad.

SECOND RACE—Six furlongs
M'ame (Moran) $11.80 $4.20 $4.00
Truely Flo (Schething) 8.20 5.00
Beau Meddler (McDermott) 4.80
Time, 1:14. Also ran: Wild Run, Beta Mortgage, Hadage, Merry Breeses, New Trial, Bossie Bhen, Saint Pierre, Jane Bruce, Fritter Circle.

THIRD RACE—Mile and seventy yards
Shasta Play (Miller) $9.80 $5.00 $3.60
Hollywood Zar (Schething) ... 9.20 6.40
Salsita (Corbett) ... 8.20
Time, 1:45 3-5. Also ran: Dykeshooter, All Spades, Serbian Rosa, Portet, Naperton, Gosport, Iranian.

FOURTH RACE—Six furlongs
Starlo (Smith) $16.60 $6.60 $5.00
Company (Reynolds) 6.60 5.00
Happy Fellow (Scott) ... 10.80
Time, 1.14. Also ran: Pipedown, Mad Count, Mary Carmen, Dolly K., Calculator, Alston, Mekong, Morfire, Howdy Andy.

FIFTH RACE—Six furlongs
Waralli (Neves) $7.60 $4.00 $3.20
Last Hand (Ward) 4.65 3.45
Kaval (Chojnacki) 4.00
Time, 1:14 1-5. Also ran: Easter Ele, Crystal Lou, Quick Gold, Grey Weather, Merced.

SIXTH RACE—Mile and one-sixteenth:
Iron Hills (Dye) $7.00 $2.80 $2.20
Real Clear (Westrope) ... 2.40 2.20
Enoch Borland (Ward) ... 2.80
Time, 1:45 2-5. Also ran: Cayenne, First Port, Wild Land, Jolito.

SEVENTH RACE—Six furlongs:
Royal Feast (Corbett) .. $7.20 $3.40 $2.80
Sweep Royal (Merritt) ... 2.80 2.20
Pep Talk (Dye) 2.60
Time, 1:13 1-5. Also ran: Johnny Brigade, Whiscenda, Return Check, Fort Springs, Cotlo Seth.

EIGHTH RACE—Mile and one-sixteenth:
Lou Machado (Van tassel) $16.00 $15.00 $7.00
Jargo (Driver) 9.60 4.60
Sceed (Reynolds) 13.20
Time, 1:47. Also ran: Edgar Boy, Our Goaler, Closing Time, Mr. Fann.

OVERNIGHT ENTRIES

FIRST RACE—Mile and one-sixteenth:
Sky Breeze 108
Kent 118
Parley Vous 104
Shasta Slipper 104
Queens Protege 104
Crystal Glenn 104
San Ramon 104
Bon Ivy 104
Panipai 113

SECOND RACE—Six furlongs
Rich Boy 115
Higgins Child 115
Mohac 110
Imperial Bill 115
Sadie X 105
Sky Shoot 110
Clark W 115
Thistle Air 115
Junao 110
Stroud 107
Carbon Copy 110
Santa Monica 105

THIRD RACE—Six furlongs
Blaze of Glory 109
Immunity 109
Young Ward 115
Cynic Queen 106
Ballad 104
Zadra 108
Dusty Heela 110
Crystal Count 111
Cohigh 106
Miss Polvo 106
Black Costume 104
Booter Mc 110

FOURTH RACE—Six furlongs
Prince Bow 117
Ste Louise 107
Schoolmom 110
Captivator 109
Sisiina 107
Almaha 112
Lisa Belle 107
Much Trouble 107
Showabal 117

FIFTH RACE—Mile and one-sixteenth
Royal Reigh 111
Tenace 104
Undulate 117
Calaveras 117
Tornillo 114
Shortbread 114
Day Dawn 112

SIXTH RACE—Six furlongs.
Nedrob 101
Tedium 109
Dip 115
Daybreak 110
Sky Rhonda 104
Townsman 115

SEVENTH RACE—Mile and one-eighth
Mary Allen 107
Broad Wink 110
Footem 115
Wegoway 112
Breezing Along 112
Lee Torch 108
Richlein 107

EIGHTH RACE—Mile and one-sixteenth
Binocular 107
Sweet Betty 107
White Lees 104
Electrose 103
Temper 107
Mullet 107
Donna Jean 103
Bon Centime 112
Carbar 104
Epitome 112
Merina 108
The Shingler 116
First post, 2:15 p.m.

TOUGH GOING

Two navvies were having a meal at an eating house. One of them had been hacking away at a steak for quite a time, but without much success. Turning to his mate he said in a loud voice: "'Taint the food what does yer good 'ere, Alf; it's the blinkin' exercise!"

Maynard & Sons
AUCTIONEERS

Auction Sale
At Our Salesroom, 731-733 Johnson Street,
TODAY, 1:30 P.M.
Of an Exceptionally Large Display OF VERY SELECT

FURNITURE

Including: Three nice Chesterfield Suites, Walnut-Frame Divanette, a large number of Upholstered Easy Chairs, Cabinet Gramophones and Radios, Floor Lamps, Oak and Mahogany Centre Tables, Cabinet Sewing Machine, Morris Chairs, Couches, several Axminster and other Carpets, Oak Dining Tables and Chairs, Buffets, Typewriter, very good Simmons and other Beds with splendid Oak, Mahogany and other Dressers, Chest of Drawers, Wardrobes, Bedroom Tables, Chairs and Rockers; Mirrors, Pictures, Books, Kitchen Tables and Chairs, 9 good Ranges, Gas Ranges, Heaters and Cookstoves, extra large assortment of Kitchenware, Dishes and Glassware, Ornaments, Etc.; White Enamel Bath, almost new Wash Basins, Toilets and Sinks; Wheelbarrow, Garden and Carpenter Tools, Hose, Ladders, Lawn Mowers, Bicycles, Baby Buggies, several Trunks, Etc.

Also Morning Sale at 10:30 of Vegetables, Poultry, Goat, Extension Ladder, Doors, Etc.

MAYNARD & SONS - Auctioneers

LONDON'S
SELLING SATURDAY
(Tomorrow) at 2 P.M., at His Own SALESROOMS
919 PANDORA AVE.

DINING-ROOM SUITES, CHESTERFIELD SUITE, one real beauty by Parkhills. The name will guarantee the quality of this outstanding Mohair Suite, Dressers, Single and Double Beds, odd Buffets, some Exceptionally Good Wicker Upholstered Chairs, Enamel Sink, Permanent Wave Machine, Extension Tables, Chairs, Rockers, Step-Ladders, Doors, Ranges, Pictures, English Baby Carriage, some good Cutlery, Carving Sets, Kitchen Utensils, Etc. Now on view. Terms cash.

LONDON AUCTION CO., Auctioneers.

P.S.—See London for a successful auction. Plenty of free parking space. All purchases at this sale stored free for thirty days. You will meet your friends at my sales.

DAVID SPENCER LIMITED

GROCETERIA CASH AND CARRY

The Best Place to Shop

Buy Right Now While Prices Are Low

Fether-Lite Waffle and Pancake Flour, 20-oz. pkt. 10c
Swans Down Cake Flour, per pkt. 23c
Melograin Soya Flour, 16-oz. pkt. 23c
Kellogg's Bran Flakes, Post Bran Flakes or Grape Nut Flakes 2 pkts. for 17c
Robin Hood Rolled Oats, 6-lb. sack 25c
Maple Leaf Bread Flour—49-lb. sack $1.35; 24-lb. sack 70c
Robin Hood Quick Oats, large pkt. 12c

Cream of Wheat, large pkt. 20c
Corn Kix, per pkt. 18c
Quick Quaker Oats, large pkt. 13c
Shredded Wheat Biscuits, per pkt. 10c
Canada Corn Starch, per pkt. 9c
Dr. Jackson's Roman Meal, Bekus or Lishus, per pkt. 31c
Kellogg's All Bran, large pkt. 19c
Sugar Krisp Corn Flakes, per pkt. 7c

Royal City Orange Marmalade, 4-lb. tin 33c
Brentwood Apricots, 18½-oz. tin 10c
Bartlett Pears, 17-oz. tin 10c
Australian Peaches, Golden Area Brand, 16-oz. tins 2 for 25c
Murray's Apple and Strawberry Jam, 4-lb. tin 37c
Empress Crab Apple Jelly, 4-lb. tin 39c
Aylmer Orange Marmalade, 4-lb. tin 34c
Nabob Pure Strawberry Jam, 4-lb. tin 49c
Columbia Pure Apricot Jam, 4-lb. tin 37c

SHOP AT SPENCER'S AND SAVE MONEY—WE HAVE EVERYTHING YOU REQUIRE

Brentwood Golden Bantam Corn, 17-oz. tins 3 for 22c
Country Kist Corn, 17-oz tins 3 for 25c
Brentwood Cut Green Beans, 2's, tall tins 3 for 25c
Brentwood Green Peas, 2's, tall 3 tins for 25c
Polly Prim Diced Beets 3 tins for 25c

Malkin's Best Tomatoes, 17-oz. tins 4 for 25c
Jameson's Tea, 1-lb. pkt. 48c
Jameson's Coffee, 1-lb. pkt. 35c
Jameson's Unity Cocoa, 1-lb. 22c
Nice Shelled Walnuts, 1-lb. bag 25c

Libby's Medium Prunes, 2-lb. pkt. 16c
Sunsweet Prunes, 2-lb. pkt. 19c
Britl-Tack Rye Bread, per pkt. 12c
Ormond's Soda Biscuits, large pkt. 18c
McCormick's Soda Biscuits, 1-lb. pkt. 15c

Try Spencer's Fresh Roasted Coffee—Ground as required, Lb., 23c, 25c, 33c

Spencer's Jelly Powder, per pkt. 5c
Jell-O, all flavors 3 pkts. for 17c
Jell-O Chocolate Pudding 2 pkts. for 13c
Harry Horne's Dessert Pudding Powder, per pkt. 5c
Chase & Sanborn, Coffee, 1-lb. tin 37c
Ready-Cut Macaroni, 2-lb. bag 12c
Birks Selected Shrimps, wet or dry, at 2 tins for 25c
Crawford's Breast of Tuna, ¼'s, per tin 7c

LIBBY'S SPECIALS
Pork and Beans—16-oz. tins 2 for 13c; 21-oz. tins 3 for 25c
Tomato Juice—25½-oz. tins 10c; 10½-oz. tins 5c
Orange Juice, Amita Brand, 12-oz. tins 2 for 15c
Grapefruit Juice, 15-oz. tins, 3 for 25c
Vegetable or Tomato Soup 4 tins for 27c
Spaghetti, 16-oz. tins 3 for 25c
Happy-Vale Pickles, sour or sweet, 32-oz. jar 25c

Dutch Cocoa, 1-lb. bag 10c
Cowan's Breakfast Cocoa, 1-lb. tin 25c
ROYAL CITY SPECIALS Whole Baby Beets, Golden Bantam or White Corn, Green Peas, Pork and Beans, 11-oz. tins, per tin 5c
Saanich Clams, tall tins 13c
Cute Salmon, ½'s, per tin 6c; 1's, tall tins 3 for 25c
Call on Saturday and have a cup of Hot Chocolate made with Carnation Milk. Tall tins at 2 for 19c
Bovril Cubes, large tin 19c
Oxo Cubes, large tin 20c
Brunswick Chicken Haddie 2 tins for 25c
Todd's Tiger Salmon, ½'s 2 tins for 25c
Todd's Horseshoe Salmon, ½'s, per tin 16c
Manitoba Pure Honey, 4½-lb. tin 45c
Red River Cereal, 2-lb. pkt. 20c; 5-lb. pkt. 39c
Fry's Breakfast Cocoa, 1-lb. tin 35c

HEINZ SPECIALS
Tomato Ketchup, 14-oz. bottles 19c
Strained Foods—All varieties 3 for 25c
Tomato Juice, 9-oz. tins 3 for 19c
Cooked Spaghetti or Baked Beans, 11-oz. 3 for 25c
Vinegar, 16-oz. btls., white, malt or cider 14c
Spencer's Pork and Beans, 18-oz. tins at 3 for 25c
SPENCER'S TEA SPECIALS
Rich Family Tea, per lb. 55c
Breakfast Blend Tea, per lb. 43c
Quality Tea, per lb. 40c
Special Bulk Tea 3 lbs. for $1.00
El Rancho Corned Beef, per tin 12c
Kraft Quick Dinner, per pkt. 17c
Australian Pastry Flour—10-lb. cotton sack 29c; 5-lb. cotton sack 17c
Spencer's Malt Extract, 2½-lb. tin 85c
Nabob Pure Maple Syrup, 15½-oz. bottle 22c
Red White and Blue Toilet Rolls 2 for 5c

SALAD SPREADS, SALAD DRESSING, POTTED MEAT, CANNED MEAT AND QUICK DINNERS OF ALL KINDS

Royal or Comet Matches, pkt. of one-doz. boxes 9c
Monarch Pastry Flour—10-lb. sack 35c; 7-lb. sack 25c
Devon Lass English Cream, per tin 15c
Crisco—3-lb. tin 59c; 1-lb. tin 21c
Lynn Valley Peaches, 2's, squat 2 tins for 25c
Blue Mountain Pineapple, slices or cubes, at 3 tins for 25c
Sunbeam Fancy Quality Spinach, 16-oz. tin 10c

2 pkts. Kellogg's All Wheat and 1 Sugar Bowl or Milk Jug, for 23c
Spencer's Brite-White Suds, large pkt. 18c
1 large pkt. Oxydol 21c and 1 Glass Bowl 1c, Both for 22c
Wonder Soap Flakes, 3-lb. bag 25c
Lux Toilet Soap, per cake 5c
Sunlight Soap 3 bars for 17c
Swift's Classic Laundry Soap 3 bars for 10c
Old Dutch Cleanser 3 tins for 25c
Lifebuoy Soap 3 bars for 20c
Palmolive Soap 4 cakes for 18c

Woodbury's Facial Soap 3 cakes for 23c And 1 Bottle Almond Rose Lotion Free
Drano or Sani Flush, per tin 27c
K-9 Dog Food or Husky Dog and Cat Food 3 tins for 25c
Felix Cat Food 3 tins for 25c
Royal Crown, P. & G. or Pearl White Soap, per bar 4c
BISCUIT SPECIALS
Christie's Melrose Creams, per lb. 23c
Manning's Assorted Creams, per lb. 19c
Lemon Gems, per lb. 18c
Chocolate Puffs, per lb. 21c

WHILE QUANTITIES LAST!

SCHOOL BUDGET AROUSES DEBATE

Ladysmith Council Refuses To Accept $400 Item In Heated Discussion

LADYSMITH, April 13.—A stormy session prevailed in the Council Chamber last evening while the city council dealt with special repairs items in the school board estimates. For the fourth time, the item dealing with a school budget proposal of $400 for a sliding wall in the Central School was rejected by the council and the matter referred back to the school board. All other items on the estimates list were accepted.

The argument developed considerable heat when Mayor Walkem objected to Alderman Vandecasteyen, who is also chairman of the board of school trustees, speaking, as he alleged, from the transposed viewpoint of a trustee. Alderman Vandecasteyen disputed the ruling and subsided reluctantly with the remark the mayor should also apply his ruling to the opposition argument.

NO CRIME REPORTED

The police report indicated a crimeless city for the past month, with no complaints nor minor offences of any kind to mar the record.

Two new transformers will be installed for the benefit of the Acme Log Company, who are resuming log export operations from here after a year's absence. Several local men are already employed on the booming grounds.

Work under the board of works will include the demolition and burning of the old railway cars on the local bathing beach, where they were originally placed as bathing booths and have since become dilapidated and disused. The iron will be salvaged for the making of street gratings for city use. These cars were formerly Wellington Colliery passenger coaches, carrying miners to the Extension mines from Ladysmith until 1930.

HOMES TO BE NUMBERED

Alderman Vandecasteyen reported his committee had finally completed the work of allocating numbers to the homes and premises in the city and submitted a blueprint giving details of the system. The council approved the plan as highly satisfactory and authorized the distribution of standard numbers.

The firewardens propose to reduce the fire hazard by having the bush growth on vacant lots slashed and burned before the dry season sets in.

COAL PRODUCTS FIRM LICENSED

Coal Carbonizing Company, Ltd., St. Louis, Granted B.C. Incorporation

Coal Carbonizing Company, Ltd., of St. Louis, Missouri, and Vancouver, with authorized capital of $225,000 and 5,000 shares of no par value, was granted an extra-provincial licence to do business in British Columbia this week. Five societies and five domestic companies comprised the balance of the weekly company list, as follows:

M. Lisle Mackie, Ltd., $10,000, 531 Bastion Street, Victoria. Central Chilcotin Gold Mines, Ltd. (N.P.L.), $150,000, Prince Rupert. Summit King, Ltd., $10,000, Vancouver. F. N. Adams & Company, Ltd., $10,000, Vancouver. The Knitting Needle, Ltd., $10,000, Vancouver.

No co-operatives or credit unions were listed during the period, which included a four-day break for the Easter vacation.

Societies: Esquimalt Community Club, Esquimalt. Port Alberni Tyee Club, Port Alberni. Tyee Ski Runners, Vancouver Kinsmen Club of North Vancouver, at North Vancouver. Shaughnessy Heights Property Owners' Association, Vancouver.

HEADS ASSOCIATION

NANAIMO, April 13.—William Mouat, of Ganges, was elected president of Nanaimo Federal Riding Liberal Association at the annual meeting at Duncan on Wednesday afternoon. Other officers are Mrs. Price, Mill Bay; Major Boyer, Gulf Islands, and Mrs. J. Nicholls, Nanaimo, vice-presidents, and Eric Wilkinson, Saanich, secretary-treasurer.

Exclusive IMPORTS from England

$15.00 to $25.00

Dresses attractively fashioned from fine English Crepes and Pure Silks . . . Plain shades and printed patterns . . . Some of the patterns are very unusual, totally unlike anything we have offered before.

Styles for afternoon and street wear with short, long and three-quarter sleeves, and other decidedly distinctive features. A few have matching jackets.

—Mantles, 1st Floor

Your Spring Sportswear Is Here!

Slacks and Blouses

In Smartest Styles, Newest Colorings

SLACKS made from the popular Alpine cloth in neat-fitting styles with zipper fastening. Shown in smart new shades of brown, navy, green, beige, grey, burgundy. Sizes 14 to 20.

$3.95

BLOUSES to wear with your slacks. Made from Alpine cloth and viyella. The viyella models come in grey with overchecks in red, green and gold. Sizes 14 to 20.

$2.95

—Whitewear, 1st Floor

Children's Spring Apparel

That's Smart, and New, and Low Priced!

GIRLS' ALL-WOOL PULLOVERS made with puff sleeves, crew neck or collar. Pretty shades of green, red, blue and yellow. Sizes 8 to 14 years $1.59

GIRLS' HIP SKIRTS—Smart fitting in flared styles or with inverted front pleat. Zipper fastening. Shown in green, brown, navy, rust and wine. Sizes 8 to 14x. $1.98 and $2.59

GIRLS' COATS—Swagger and fitted styles in tweed mixtures or plain shades. Fine quality materials. Colors of blue, green, rust, beige, rose and mustard. Sizes 8 to 14x $8.98

GIRLS' PRINT DRESSES—As smart as can be in pretty patterns and styles. Some Dirndls with puffed sleeves. Sizes 4 to 14x. $1.00 to $1.98

MISSES' TOPPER COATS—Box style in polo cloth and other woolen materials. Very jaunty looking and excellent value. Shades are green, blue, rose and fuchsia. Sizes 13, 15, 17 $8.98

—Children's Wear, 1st Floor

Candy Special
TODAY AND SATURDAY
Imported Assorted Palm Toffee Rolls, a lb. 19c
—Candy, Lower Main Floor

50 Six-Piece Cottage Curtain Sets

Priced at, a Set $1.25

1 Pair of Ruffled Curtains, 1¼ yards long, of white marquisette with colored plaid ruffles; 1 pair of tie-backs, 1 pair of lower sash curtains of white marquisette with tailored hand of colored plaid voile.

—Drapery, 2nd Floor

The Charm of Your Great Aunt's Day IS Yours Today in

Crisp Rustly Taffeta Slips and Petticoats

Yes, Paris is putting gay-colored taffeta petticoats under skirts—and they are utterly enchanting.

Very feminine it is, and very much in vogue to "sound like a whisper" as you walk and have a frilled edge of petticoat peeking out under your skirt.

SKIRTS made with Lastex top and pleated frill, and shown in plain colors and tartans. Each $1.98

SLIPS made with double brassiere top and shown in shades of navy, black, white, tearose, green, ruby wine and Parisand. Priced at, each $1.98

—Lingerie, 1st Floor

A Spring Vogue in MILLINERY

Black and White or White and Black Straw Hats are very smart this season. Sailors, straight or turned-down edges, vase-shaped crowns, etc. All new and exciting.

$3.95 and $4.95

SPORTS HIGHLIGHTS

Beeswing Hats that are matchless companions for city or country wear . . . Light-weight fur felts with Angora finish, all beautifully tailored. Shown in every conceivable color; also black and white. Head sizes 21½ to 23 inches. Each $5.95

—Millinery, 1st Floor

MEN'S All-Wool Pullovers and Sweater Coats

Regular Values $2.95 and $3.95

ON SALE, EACH $1.00

All wool, smartly finished, well styled sweaters in plain shades of canary and white.

Slightly Shop Soiled But Great Values!
Sizes 38 to 42
No Phone or C.O.D. Orders
—Men's Furnishings, Main Floor

DAVID SPENCER LIMITED

Borden's EVAPORATED MILK

If it's Borden's it's GOT to be Good!

NO INFORMATION

OTTAWA, April 13 (CP).—The Dominion Government has no information regarding Japanese interests acquiring extensive timber and mining properties in British Columbia, Grant MacNeil (C.C.F., Vancouver North) was told in a return tabled in the House of Commons today.

DOES IT AT HOME

"If there is one thing I enjoy more than another," said Sprucer, "it is to get to the river bank and lie about fishing."

"Why, I fail to see the necessity for your going to the banks of the river to do that," remarked Mrs. Sprucer quietly.

CARIBOO PIONEER DIES AT QUESNEL

QUESNEL, April 13.—In the passing of Mrs. Amy Hill, fifty-nine, death has claimed another of Cariboo's pioneer women. Mrs. Hill came to Cariboo with her husband, John L. Hill, in 1908. She was prominent in Red Cross work during the war, and was one of the leaders in the Ladies' Auxiliary of the Canadian Legion and the Anglican Church. She is survived by her husband.

KILLED AT BONNINGTON

NELSON, B.C., April 13 (CP).—Frederick Charles Baker, twenty-seven, suffered fatal injuries last night when a guide fell at the Upper Bonnington construction workings of the West Kootenay Power & Light Company gave way and knocked him over a seventy-foot drop.

Sore Feet?

●You can quickly soothe away the pain from sore, tired, aching feet or swollen ankles with soothing, healing, Zam-Buk.

The precious herbal oils in Zam-Buk penetrate deep into the sore, inflamed tissue bringing instant relief. Corns, bunions, and callouses are softened and the feet are strengthened and made comfortable again.

So do away with foot torture! Get a tin of Zam-Buk today.

EXCELLENT FOR ATHLETE'S FOOT AND GENERAL SKIN AILMENTS

Use ZAM-BUK Nightly

That Body of Yours

By JAMES W. BARTON, M.D.

ONE OUTSTANDING CAUSE OF STOMACH AND INTESTINAL ULCER

One of the mistakes too often made is to wait too long before undergoing an operation that has been shown to be necessary. During the days or weeks that follow, the condition is gradually becoming worse and the dread of an operation is lowering the defensive forces of the body. Then when operation is performed the results are not all that was expected or hoped for. The very fact that the patient has the operation hanging over him interferes with the proper working of the body processes — digestion, heart rate, nerve reaction and others.

While we are all familiar with the way the heart rate and the breathing becomes more rapid when we are undergoing any emotional upsetment, we often fail to remember that every other process, particularly digestion, is also disturbed.

One of the common ailments believed to be due to a considerable extent to nervousness and emotional disturbances is ulcer of the stomach (gastric ulcer) and ulcer of the first part of the small intestine adjoining the stomach—duodenum (duodenal ulcer).

The fact that among large groups of persons living in the same climate and under the same standards of life, ulcer develops in only a few, shows that ulcer is not due to 'outside' conditions or factors—but to some 'inside' factor. The importance of individual tendency or predisposition is shown in the number of slender individuals with thin blood who suffer with ulcer. These individuals are usually of the worried or anxious type, and are upset by circumstances that would not bother others. The upsetment interfers with the nervous impulses going from brain to stomach and disturbs the movements of the stomach as it churns the food and also causes more stomach digestive juice to be manufactured than is needed. This means that even if ulcer is cured by medicine or diet, or actually removed by operation, these patients, because of their nervousness and their emotional disposition, will cause another ulcer to grow or develop.

The thought then is that while medicine and diet will heal the great majority of stomach and intestinal ulcers, to prevent ulcers returning or new ones from developing, the patient must learn to acquire calmness of spirit and not let little things upset him.

"Jones had a smash with his bicycle the other day and was knocked speechless."

"What about the cycle?"

"It was knocked spokeless."

Poliflor WAX
Spreads easily, gives a brighter, longer shine.

A New Season--A New Coiffure

A bright, gay, romantic season is at hand. Spring! Wear it high on top or low in back, in ringlets or in-between . . . but do something with it! It's Spring, you know.

AVALON BEAUTY SHOP
1194 DOUGLAS STREET PHONE E 6525